

RASTER

PARENT PARCEL: 04-00-006-105-034, -037

CHILD PARCEL: 04-00-006-105-043 THRU -050

STARTING POINT: CENTERLINE OF WALKER RD & MILLER RD

08-02599

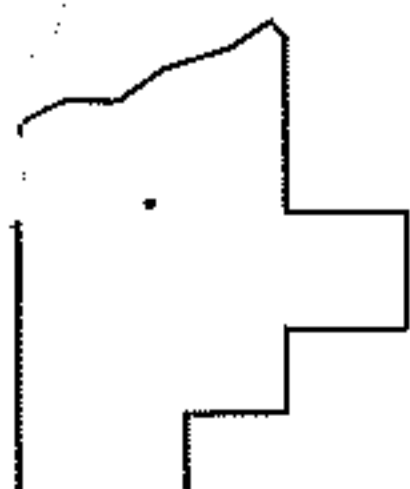
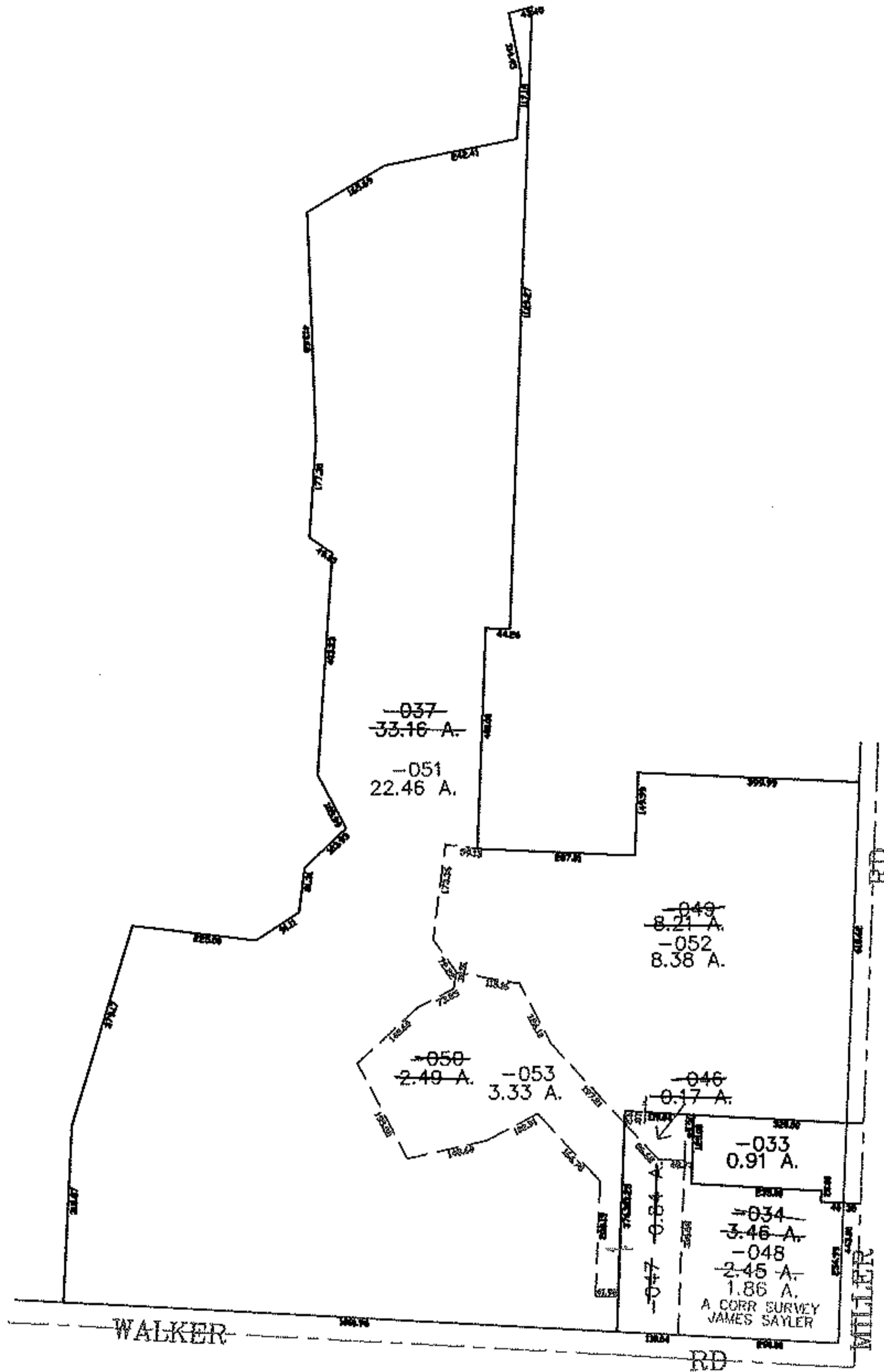
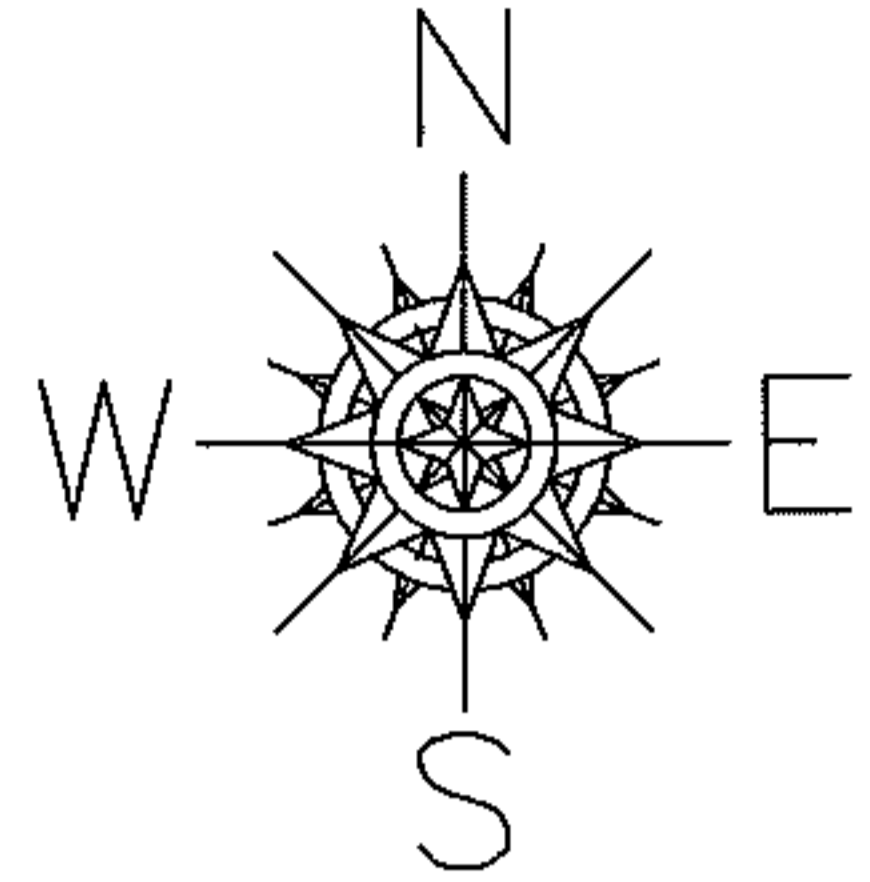

SPLITS/DEEDS PROCESSED

LORAIN COUNTY TAX MAP DEPARTMENT
226 MIDDLE AVE. ELYRIA, OHIO

SURVEYED BY: JAMES T SAYLER

CLOSURE: 0.00 : 10.000

MAP PAGE(S): 04-00-006-A

APPROVED BY: JAH DATE: 8-20-08

SCALE: 1" = 400 PRIOR INSTRUMENT: 20040031320