

RADTEL

PARENT PARCEL: ADD TO DUPLICATE
CHILD PARCEL: 15-00-001-630-001
STARTING POINT:

12-02598-A

ADD TO DUPLICATE

15-00-001-630-001
10 X 10

PER OHIO OIL & GAS
PERMIT 341360672

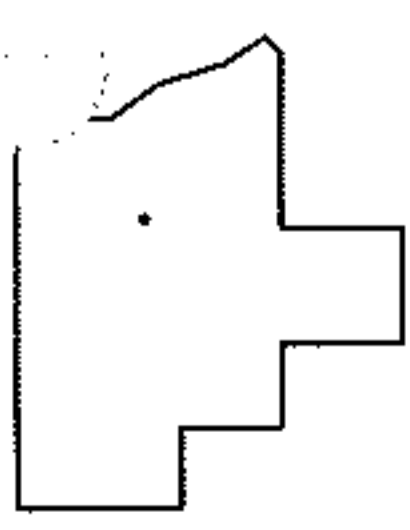
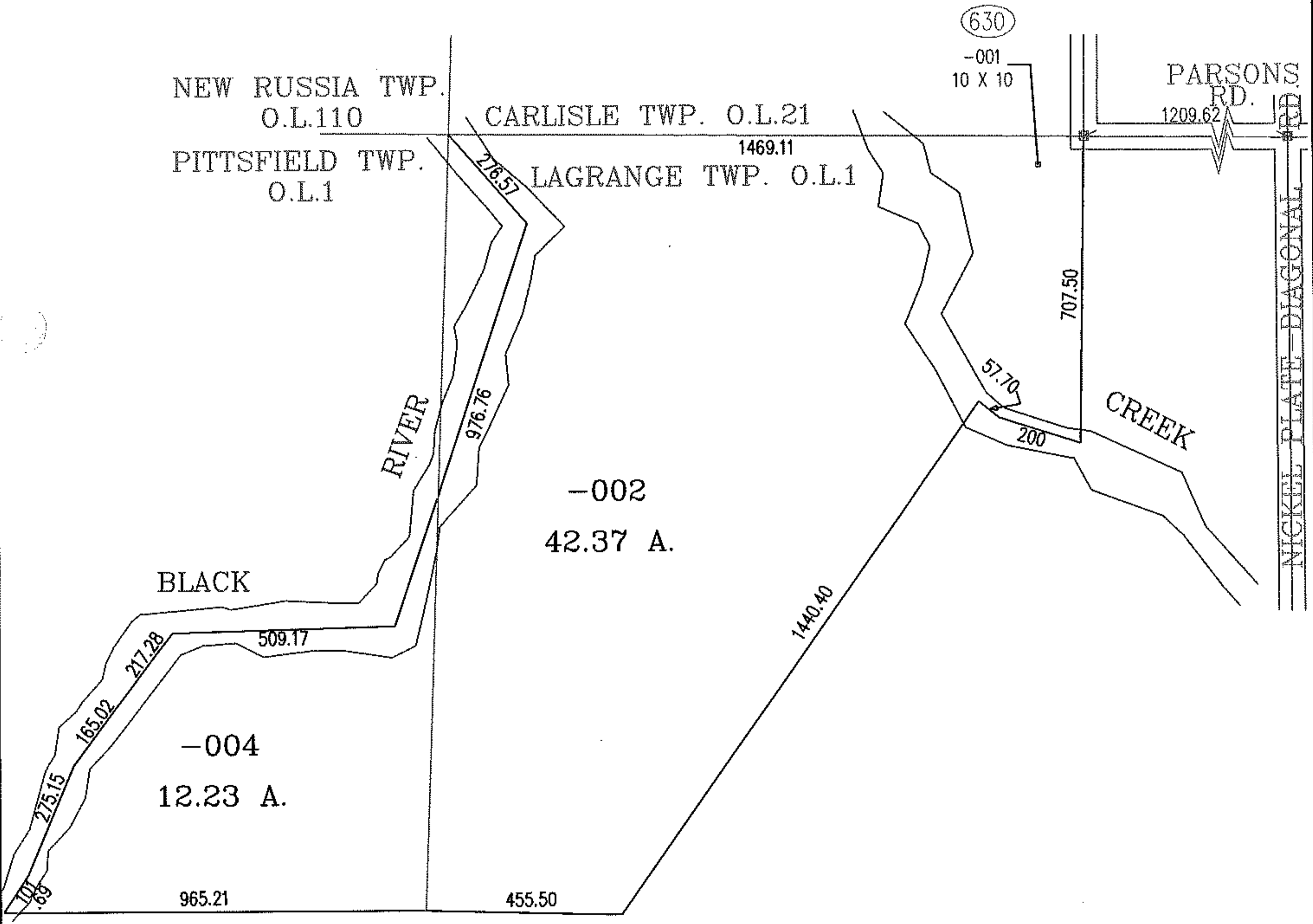
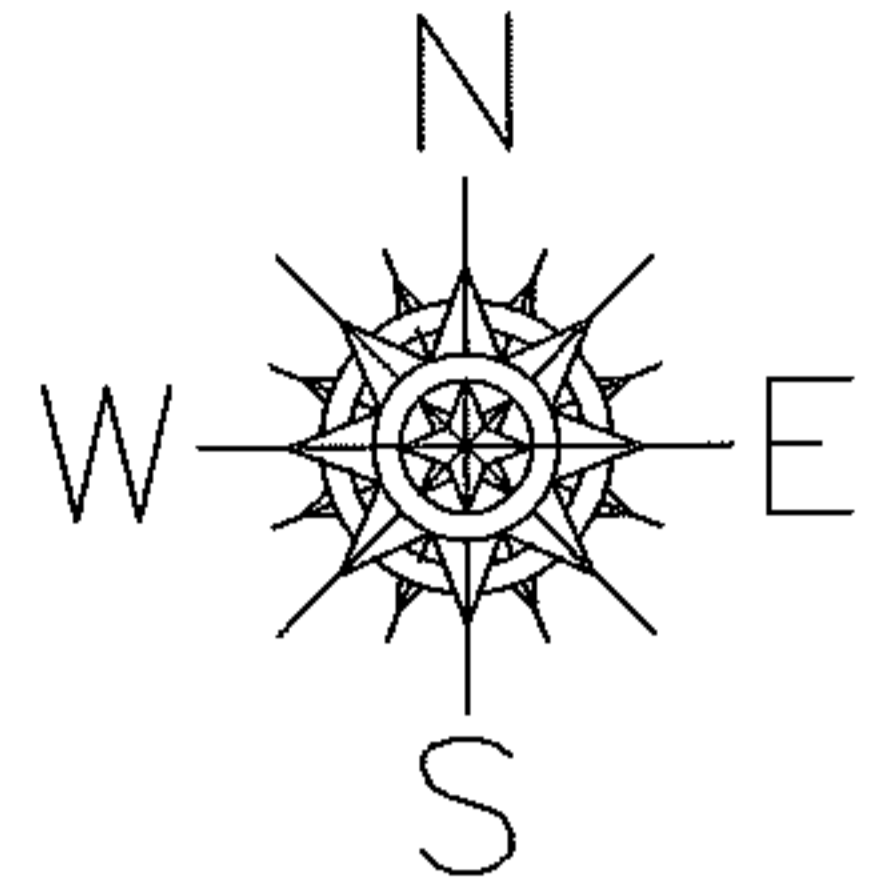

SPLITS/DEEDS PROCESSED
LORAIN COUNTY TAX MAP DEPARTMENT
226 MIDDLE AVE. ELYRIA, OHIO

SURVEYED BY: NONE
CLOSURE: NONE
MAP PAGE(S): 14-D & 15-A
APPROVED BY: TJS DATE: 10/11/12
SCALE: 1" = 400 PRIOR INSTRUMENT: