

RASTER

PARENT PARCEL: 10-00-007-101-019, -010

CHILD PARCEL: 10-00-007-101-021 THRU -023

STARTING POINT: CENTERLINE OF MIDDLE AVE & O.L. 7

08-02597

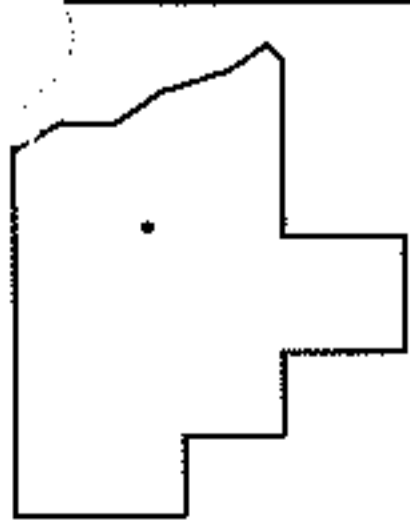
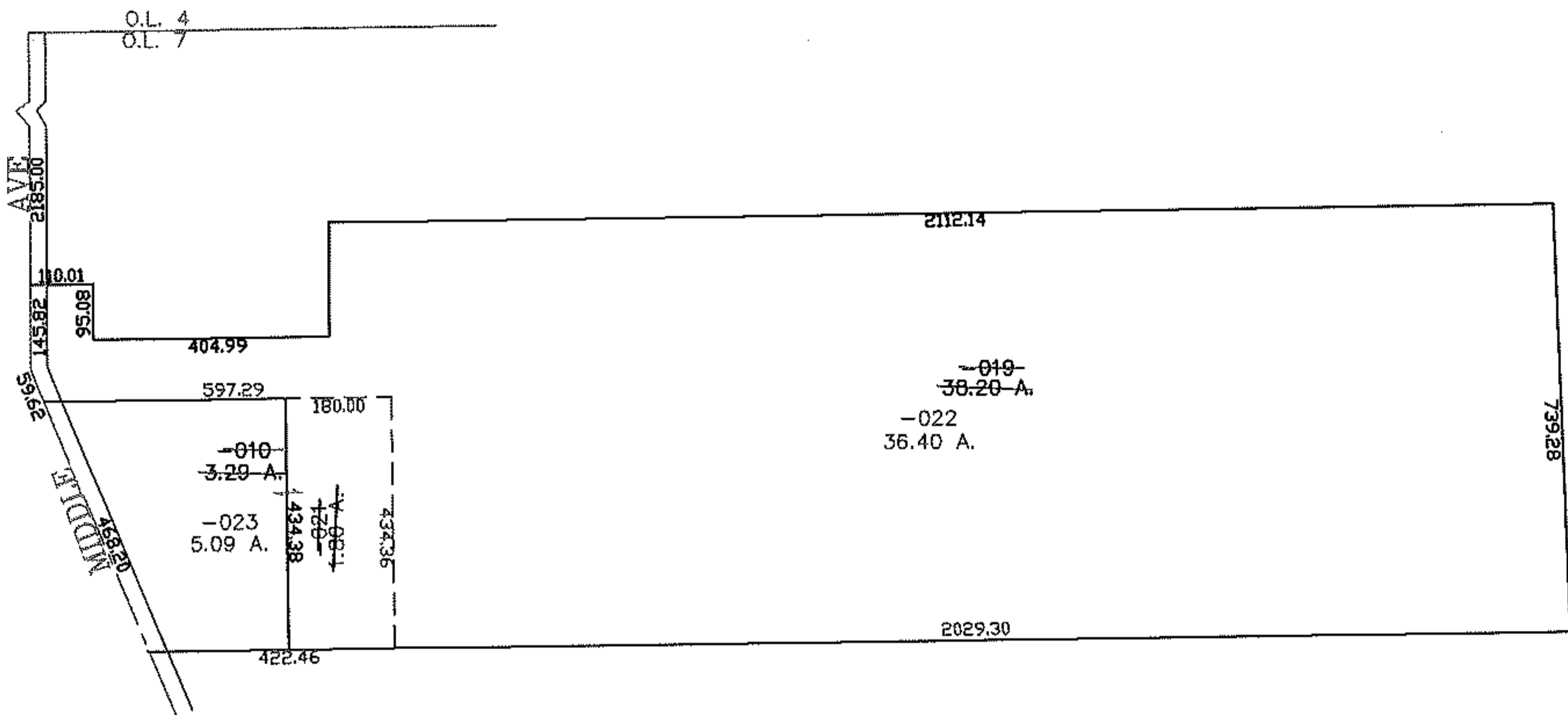
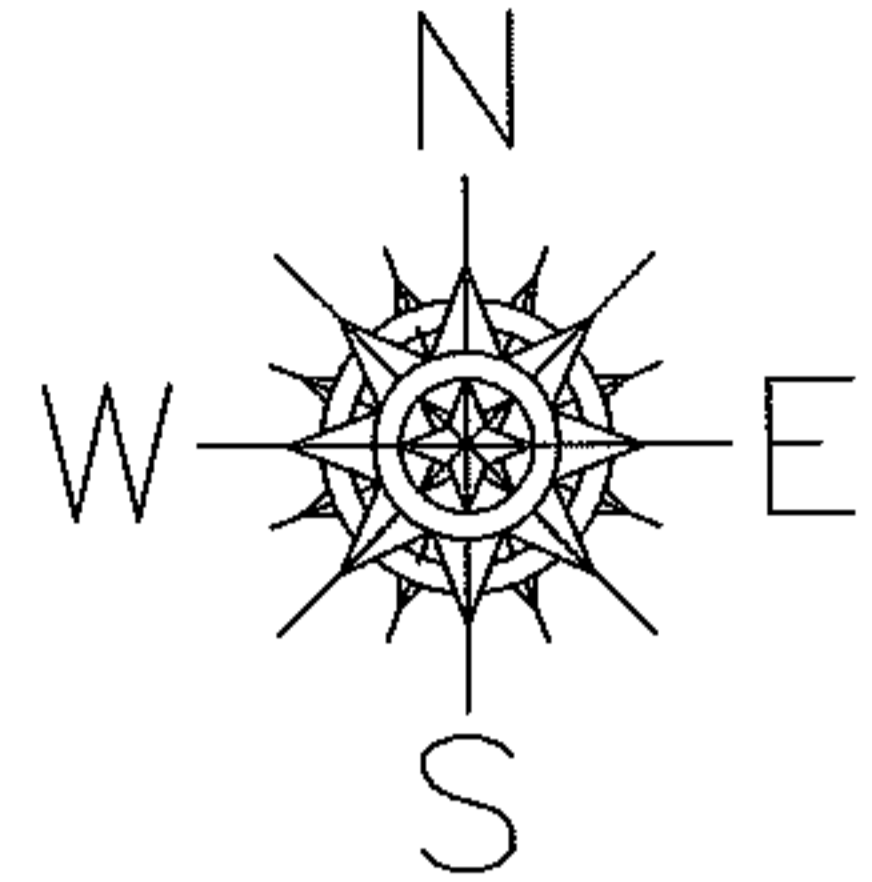

SPLITS/DEEDS PROCESSED

LORAIN COUNTY TAX MAP DEPARTMENT  
226 MIDDLE AVE. ELYRIA, OHIO

SURVEYED BY: CHARLES WARYU

CLOSURE: 0.00 : 10,000

MAP PAGE(S): 10-00-007-A

APPROVED BY: JAH DATE: 8-14-08

SCALE: 1" = 400 PRIOR INSTRUMENT: 20080241734