

PASTER

PARENT PARCEL: 03-00-039-113-066

CHILD PARCEL: _____

12-02597-D

STARTING POINT: SOUTHWEST CORNER OF S/L 129 IN BLOCK B OF CLEVELAND BEACH SUB. (VOL.9 PG.30)

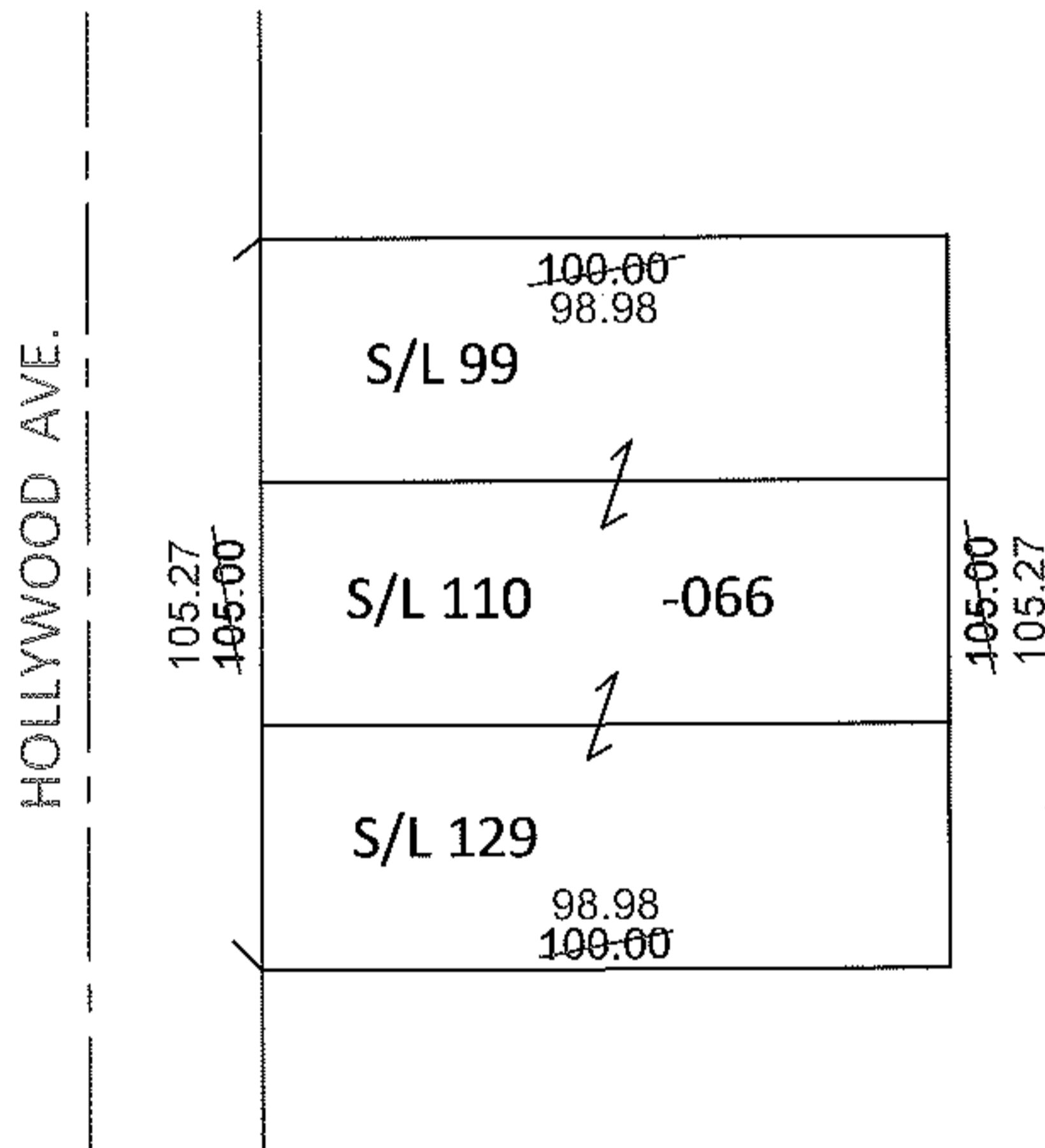
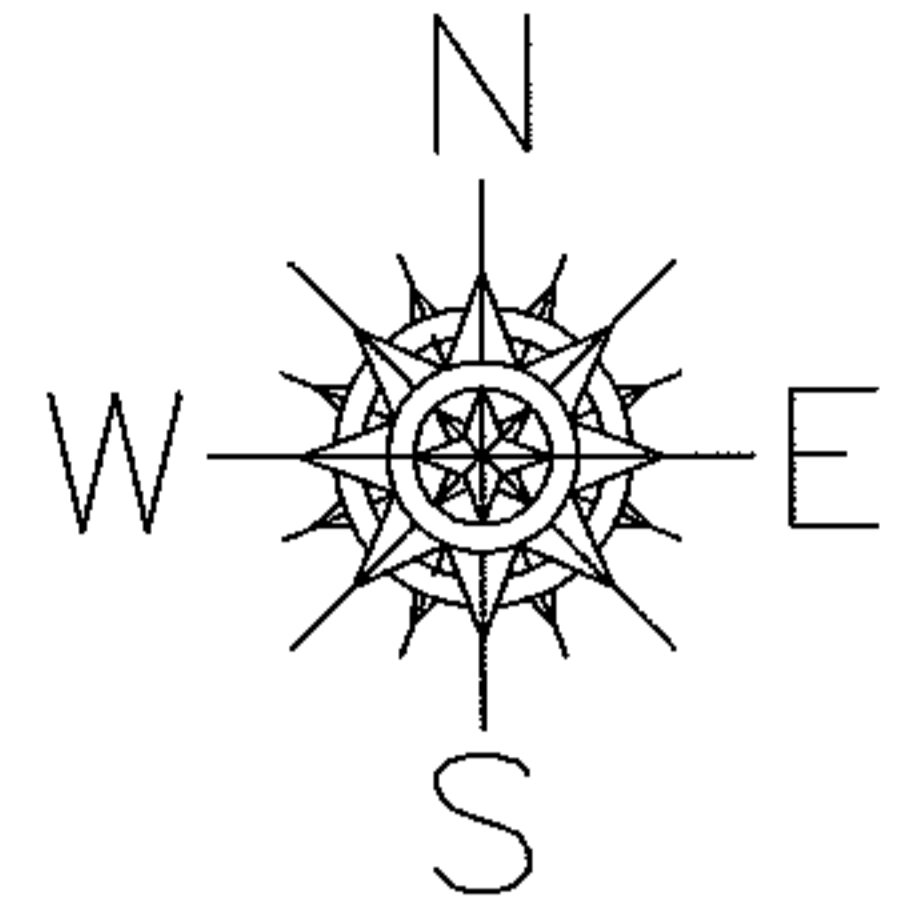

FRONTAGE AND DEPTH CORRECTION

03-00-039-113-066
 105.27 X 98.98
~~105 X 100~~
 PER SURV. L. FROELICH

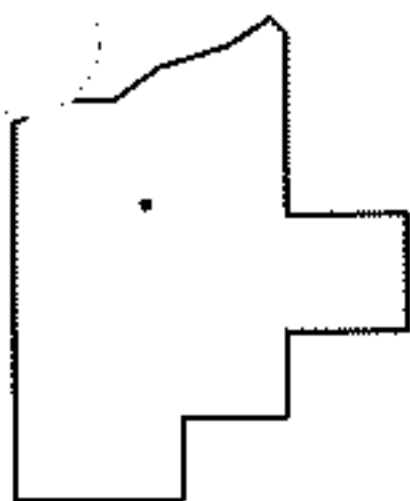

SPLITS/DEEDS PROCESSED

LORAIN COUNTY TAX MAP DEPARTMENT
 226 MIDDLE AVE. ELYRIA, OHIO

SURVEYED BY: LESLIE JEAN FROELICH

CLOSURE: .00:10,000

MAP PAGE(S): 3-00-039-B

APPROVED BY: RRM DATE: 10-10-12

SCALE: 1"= 50' PRIOR INST.: 20110392573