

PARENT PARCEL: 03-00-075-116-010

CHILD PARCEL:

12-02595-A

STARTING POINT: INTERSECTION OF C/L OF NORTH RIDGE RD. AND C/L OF WEST RIVER RD.

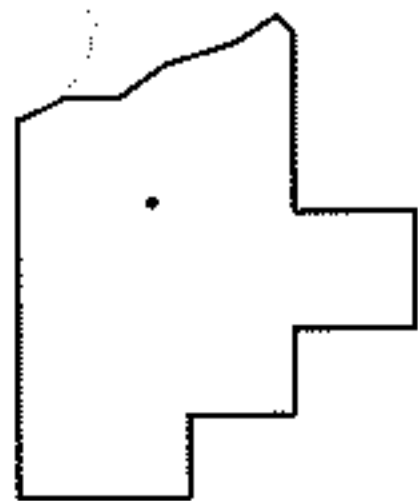
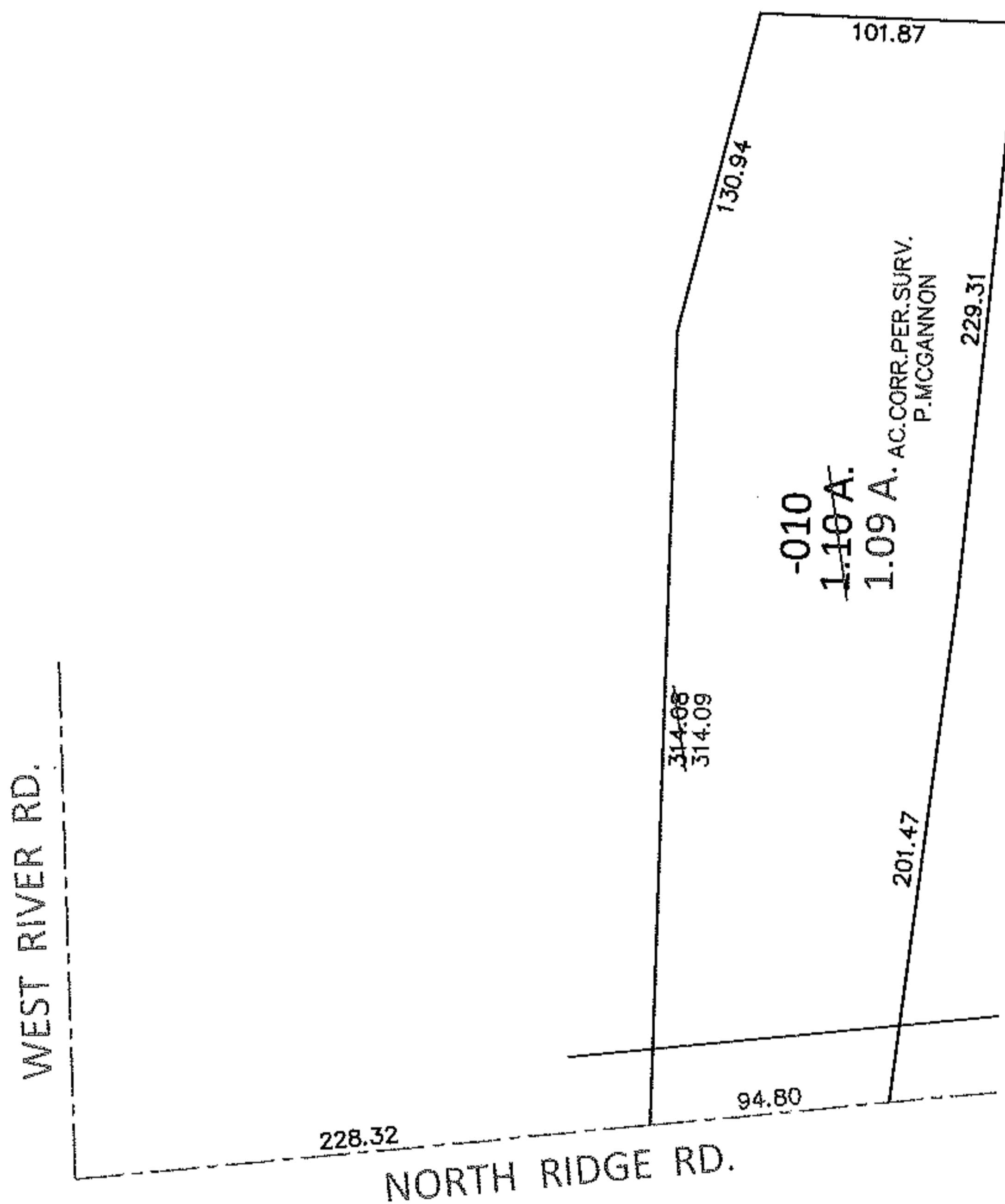
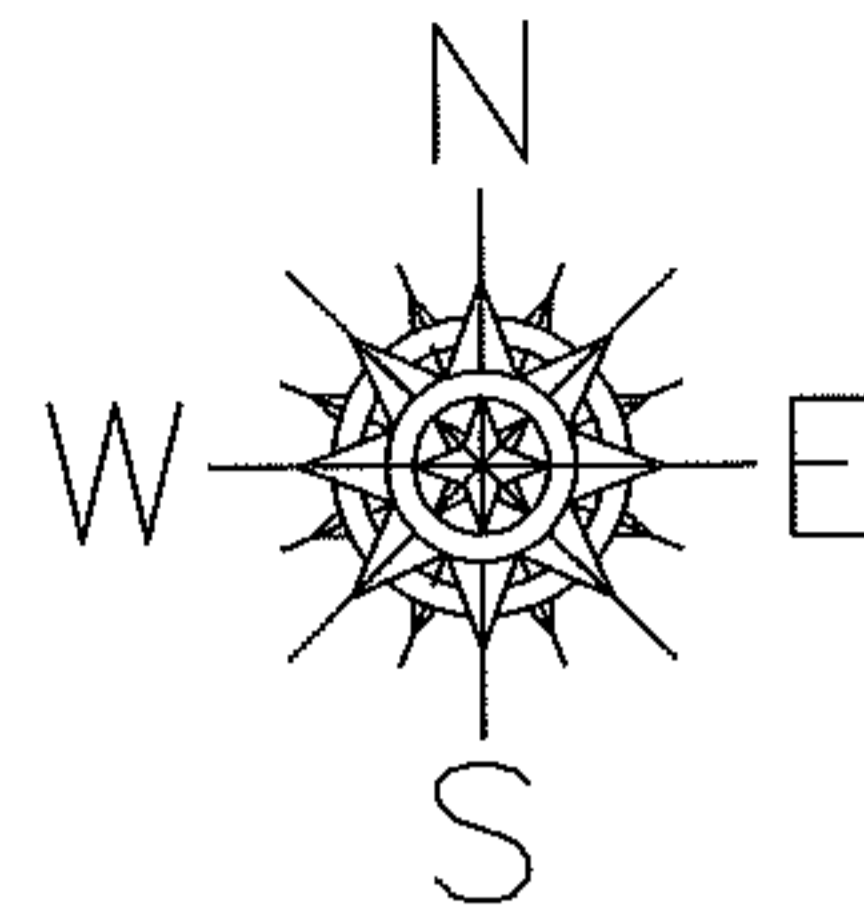

SPLITS/DEEDS PROCESSED

LORAIN COUNTY TAX MAP DEPARTMENT
226 MIDDLE AVE. ELYRIA, OHIO

SURVEYED BY: PATRICK A. MCGANNON

CLOSURE: .01:10,000

MAP PAGE(S): 3-00-075-C

APPROVED BY: RRM DATE: 11-15-12

SCALE: 1"= 100 PRIOR INST.: 20120431640