

RASTER

PARENT PARCEL: 16-00-013-000-028

CHILD PARCEL: 16-00-013-000-031, -032

STARTING POINT: CENTERLINE OF ISLAND RD & GRAFTON EASTERN RD

08-02594

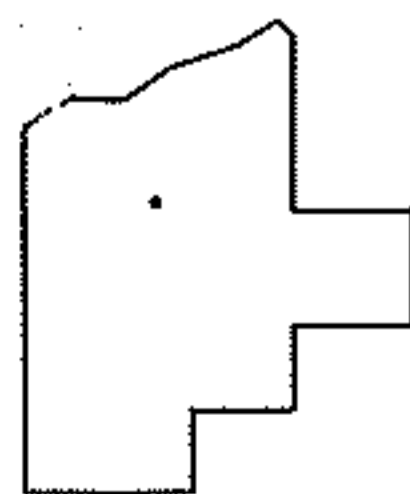
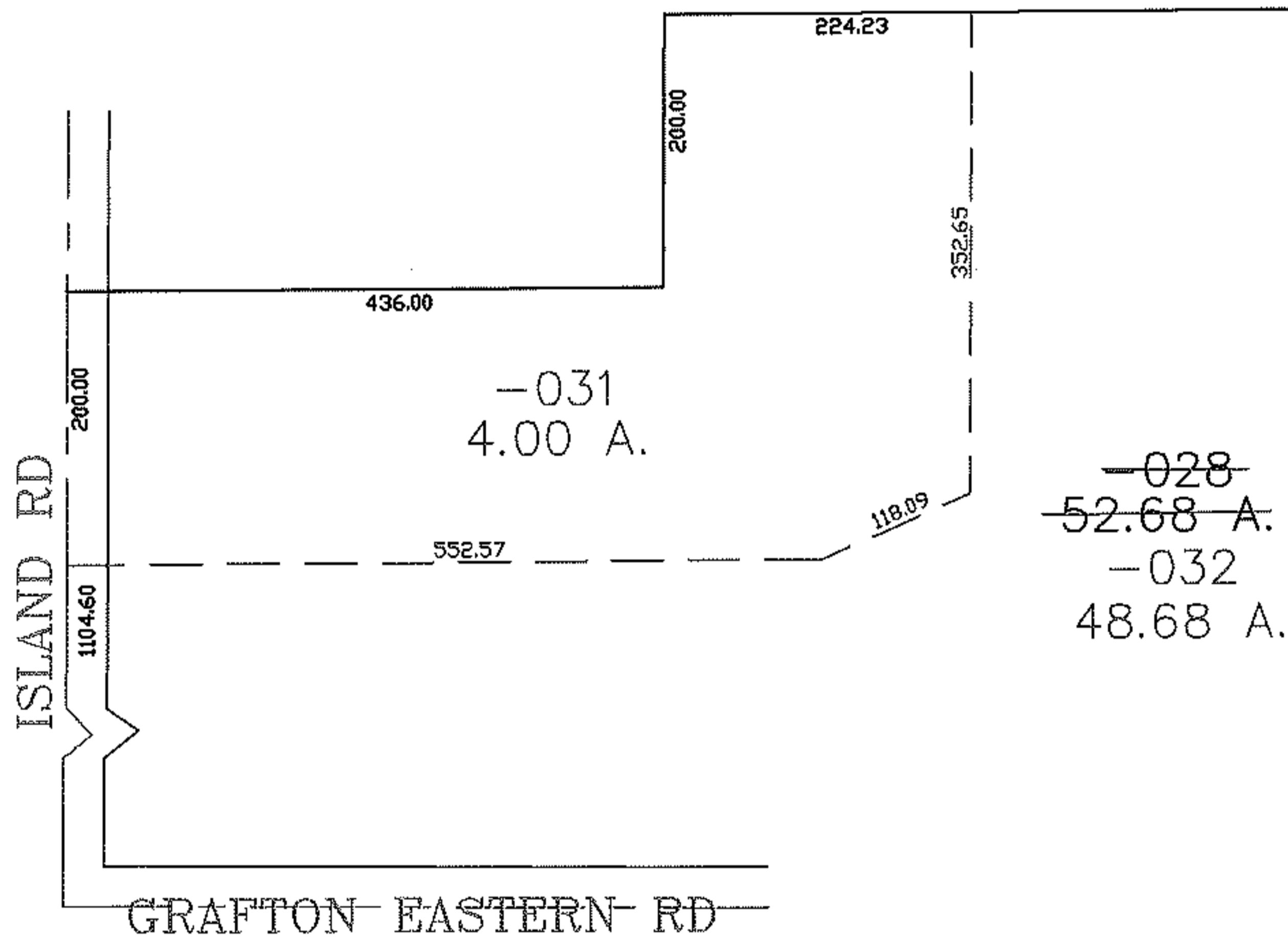
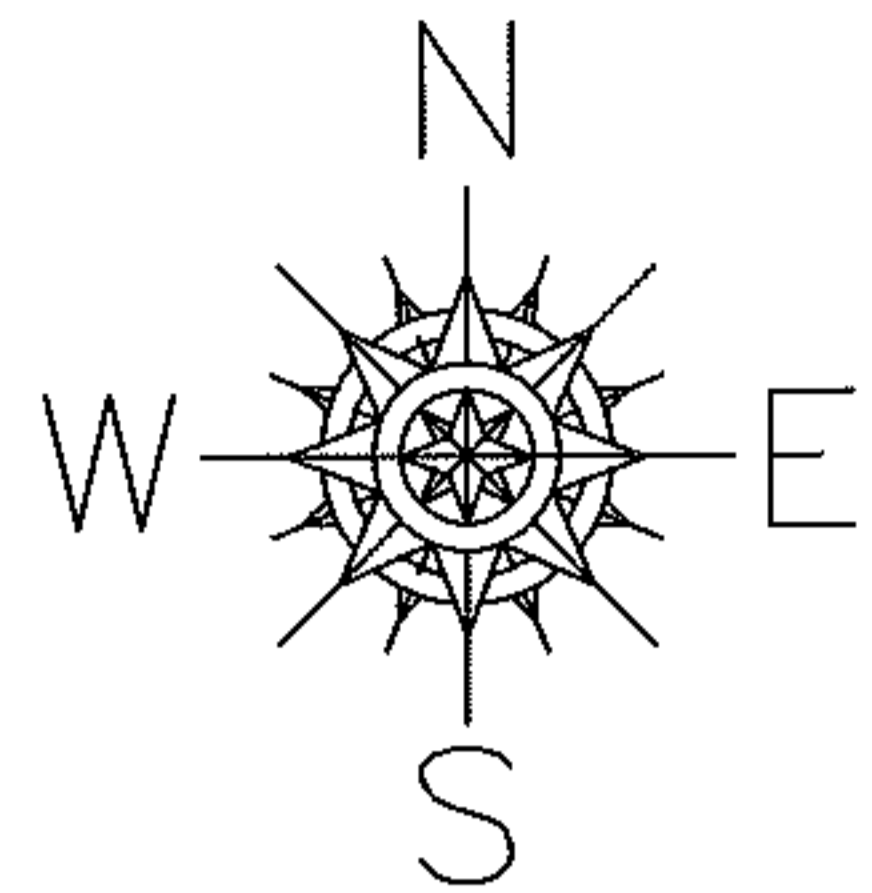

SPLITS/DEEDS PROCESSED

LORAIN COUNTY TAX MAP DEPARTMENT
226 MIDDLE AVE. ELYRIA, OHIO

SURVEYED BY: RICHARD CARLSON

CLOSURE: 0.00: 10,000

MAP PAGE(S): 16-D

APPROVED BY: JAH DATE: 8-6-08

SCALE: 1" = 200 PRIOR INSTRUMENT: DV 807/943