

RASTER

PARENT PARCEL: 16-00-075-000-011

CHILD PARCEL: 16-00-075-000012, -013

STARTING POINT: INTERSECTION OF WOOSTER-AVON LAKE RD & LAW RD

08-02591

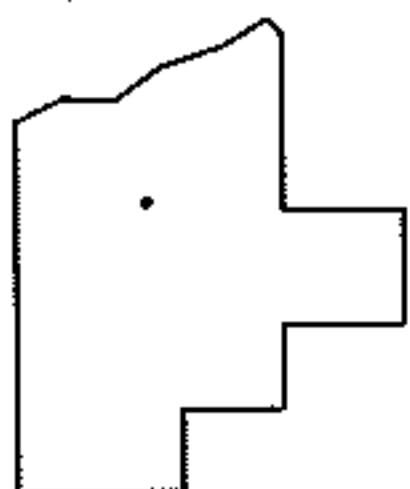
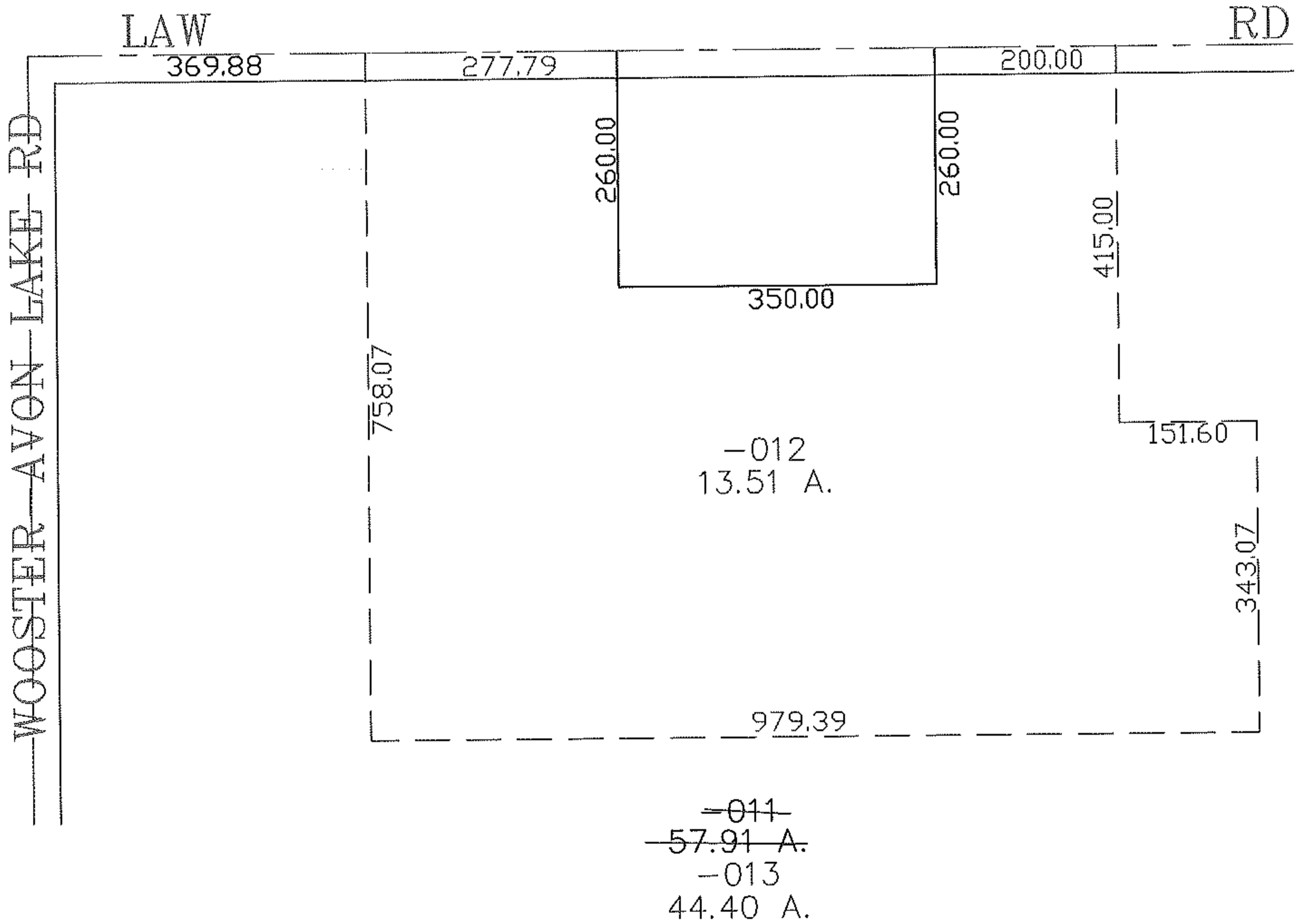
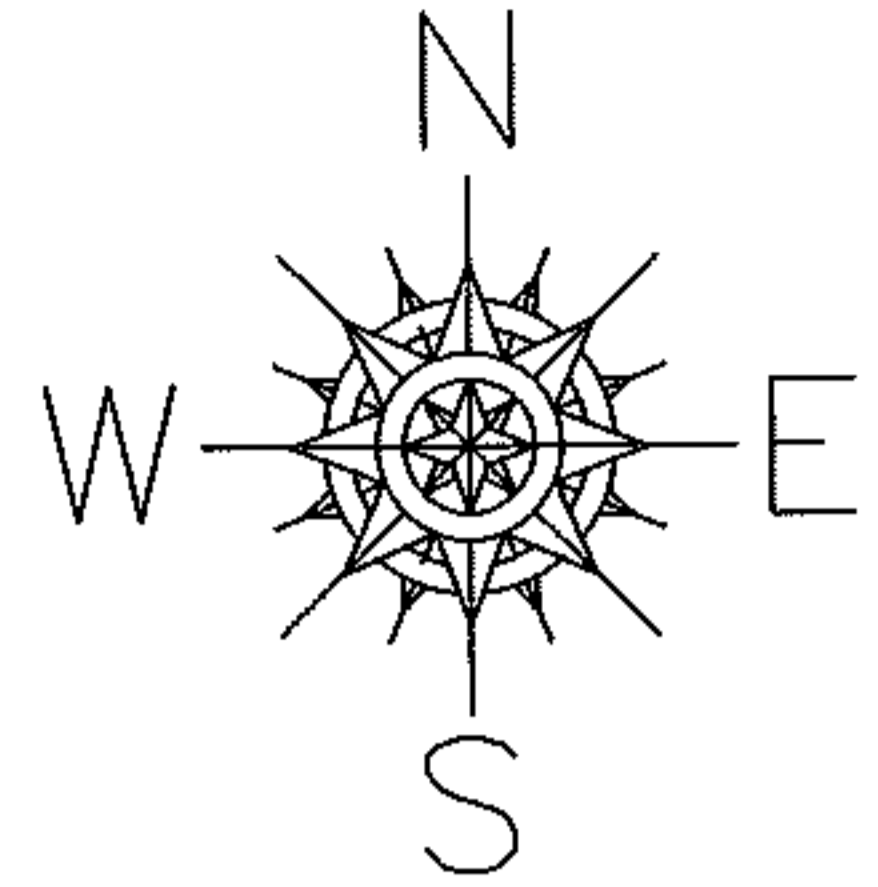

**SPLITS/DEEDS PROCESSED**  
 LORAIN COUNTY TAX MAP DEPARTMENT  
 226 MIDDLE AVE. ELYRIA, OHIO

SURVEYED BY: THOMAS SIMON  
 CLOSURE: 0.00 : 10.000  
 MAP PAGE(S): 16-G  
 APPROVED BY: JAH DATE: 7-24-08  
 SCALE: 1" = 200' PRIOR INSTRUMENT: 19990630499