

RAS 7/12

PARENT PARCEL: 15-00-043-000-013
CHILD PARCEL: XX-XX-XXX-XXX-XXX
STARTING POINT: I.P. MON. BOX, CL OF WHITEHEAD RD. & N.E. CORNER OF O.L.43

12-02591-D

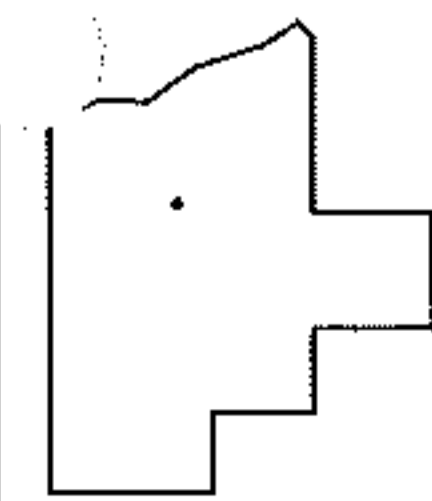
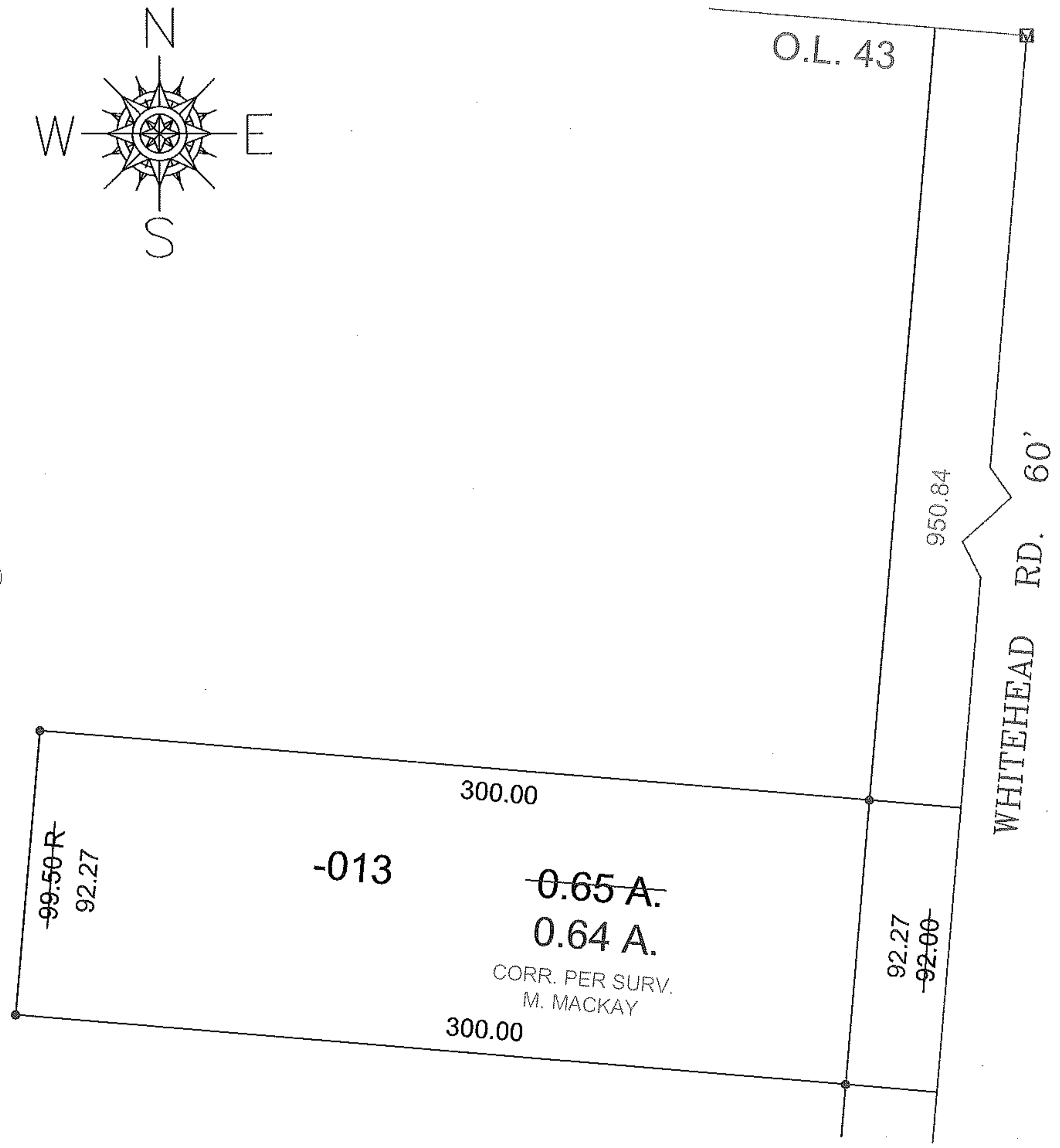
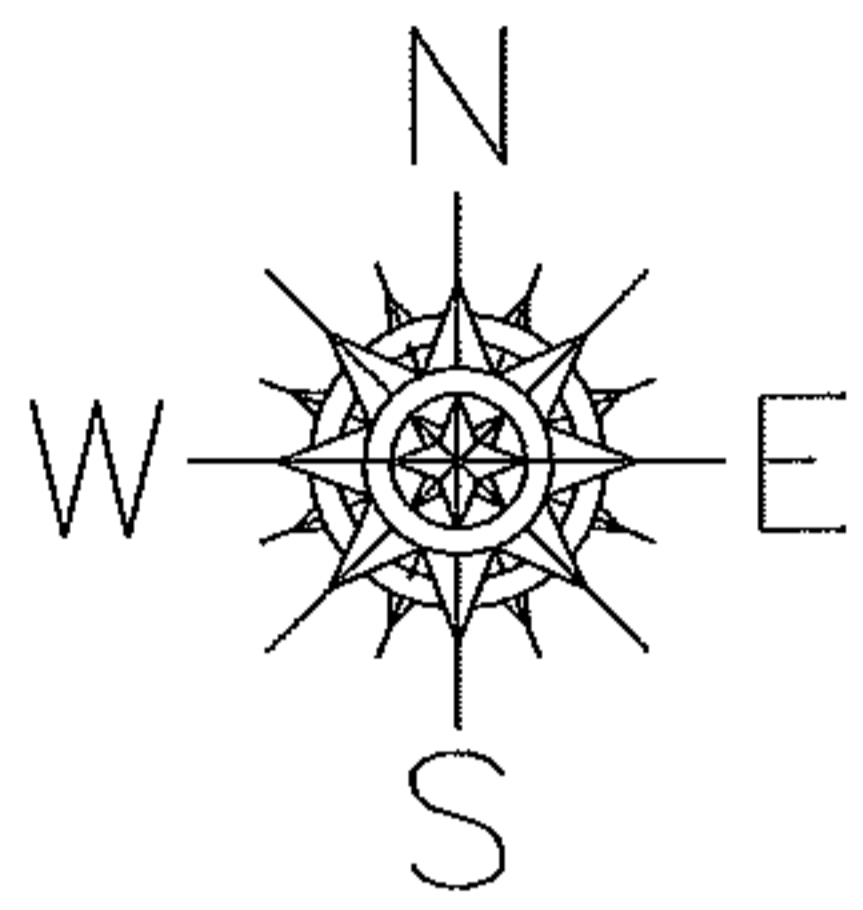

SPLITS/DEEDS PROCESSED
LORAIN COUNTY TAX MAP DEPARTMENT
226 MIDDLE AVE. ELYRIA, OHIO

SURVEYED BY: MICHAEL MACKAY
CLOSURE: 0.00 : 10,000
MAP PAGE(S): 15-A
APPROVED BY: TJS DATE: 10/2/12
SCALE: 1" = 50' PRIOR INST.: 20120404919