

PARENT PARCEL: 09-00-089-000-027 & ADD TO DUPLICATE

CHILD PARCEL: 09-00-089-000-070

STARTING POINT: CL OF OBERLIN-ELYRIA RD. (S.R. 10) & WEST LINE OF O.L. 89

12-02590-A

ADD TO DUPLICATE ACREAGE CORRECTION

09-00-089-000-070

09-00-089-000-027

0.12 A.

~~1.08 A.~~

PER DV 306/429

1.06 A.

CORR. PER CALC.

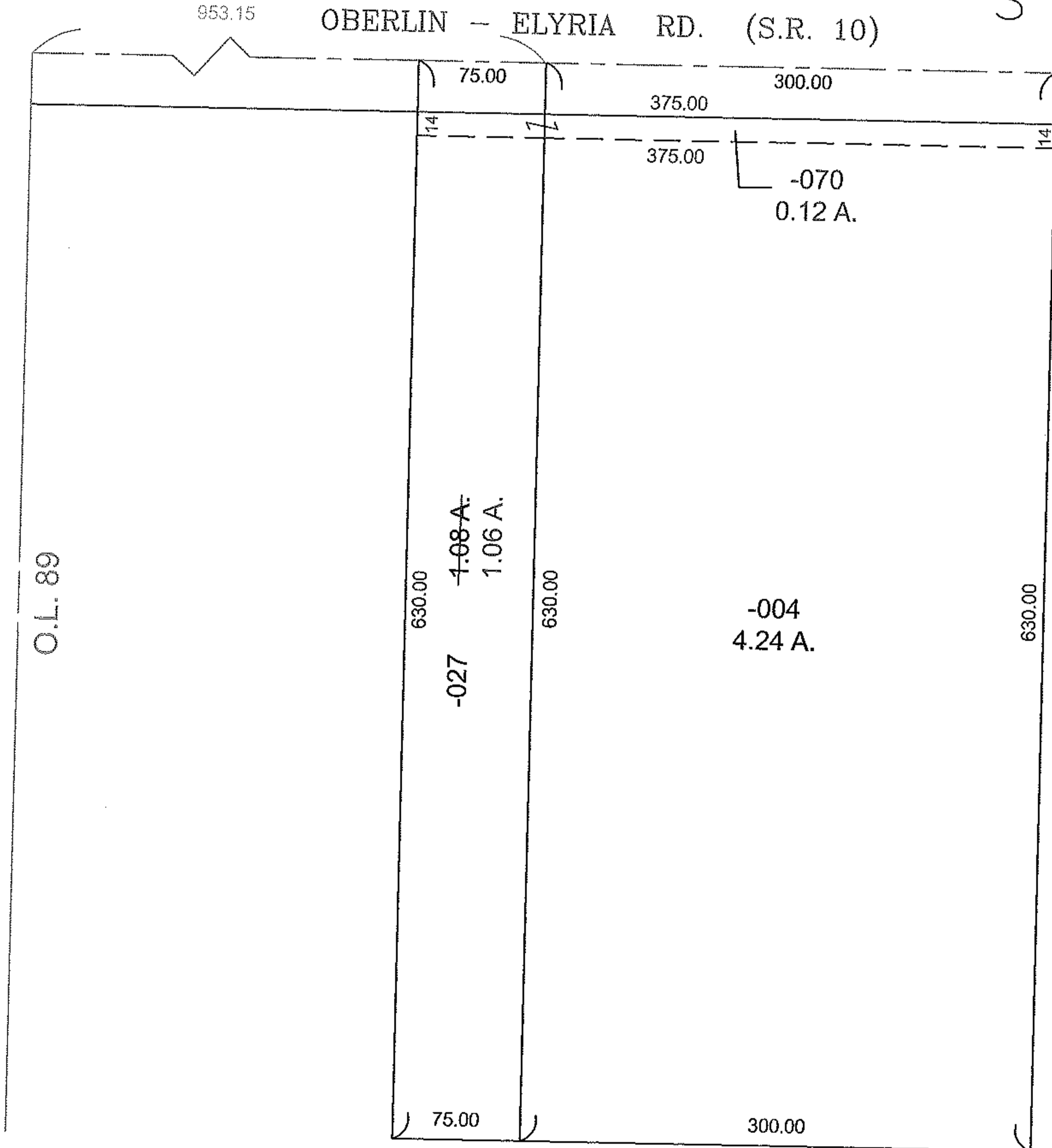
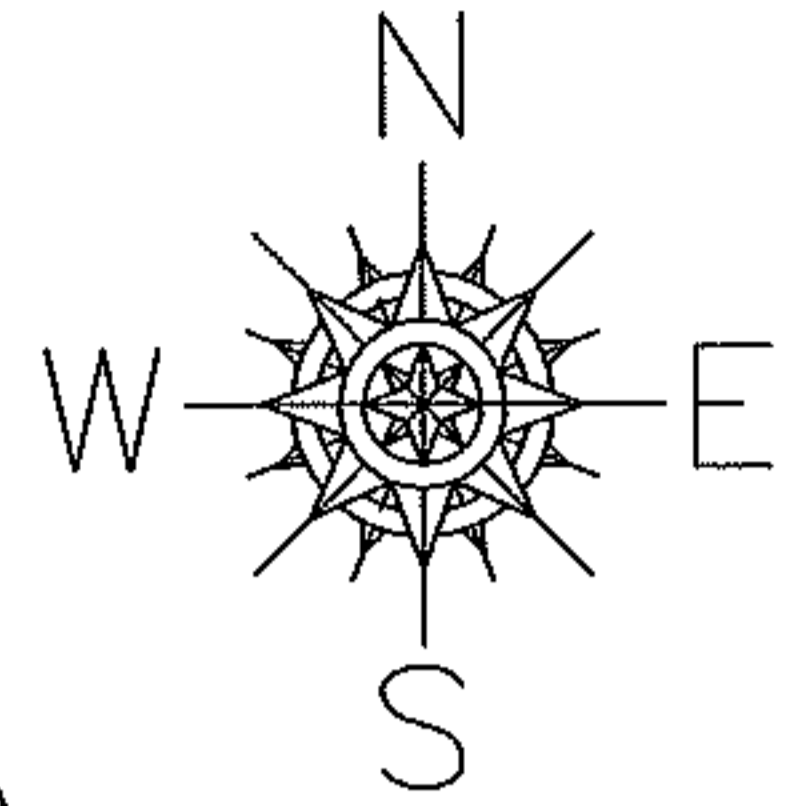

SPLITS/DEEDS PROCESSED

LORAIN COUNTY TAX MAP DEPARTMENT
226 MIDDLE AVE. ELYRIA, OHIO

SURVEYED BY: NONE
 CLOSURE: 0.00: 10,000
 MAP PAGE(S): 09-00-089-A
 APPROVED BY: TJS DATE: 9/24/12
 SCALE: 1" = 100 PRIOR INSTRUMENT: DV 306/429