

PARENT PARCEL: ADD TO DUPLICATE

CHILD PARCEL: 03-00-107-104-043

STARTING POINT: SOUTHERLY LINE OF ELYRIA AVE. & THE EASTERLY LINE OF MILLER PROPERTY

12-02589-A

ADD TO DUPLICATE

03-00-107-104-043

0.01 A.

CORR. PER

DV 544/86

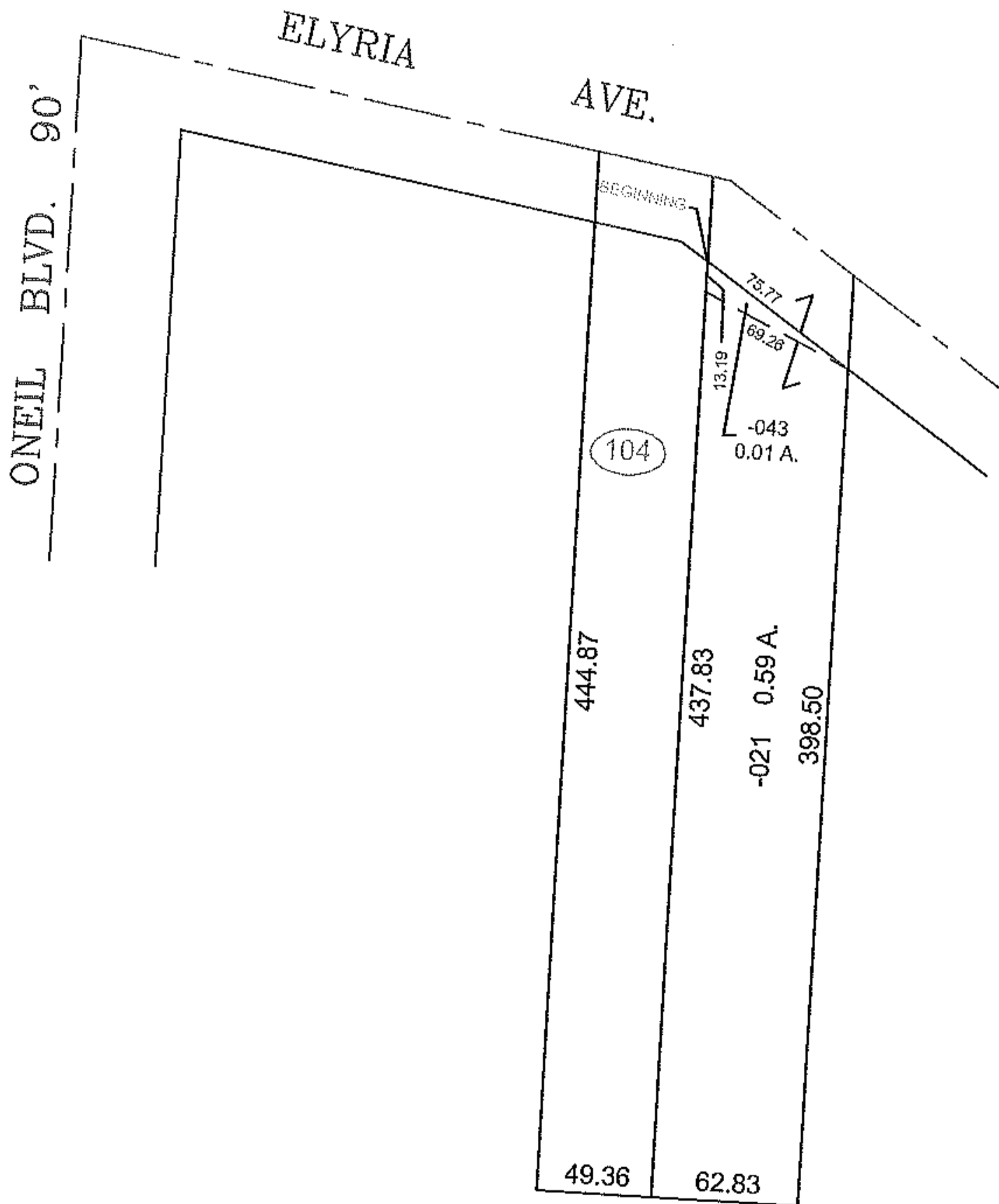
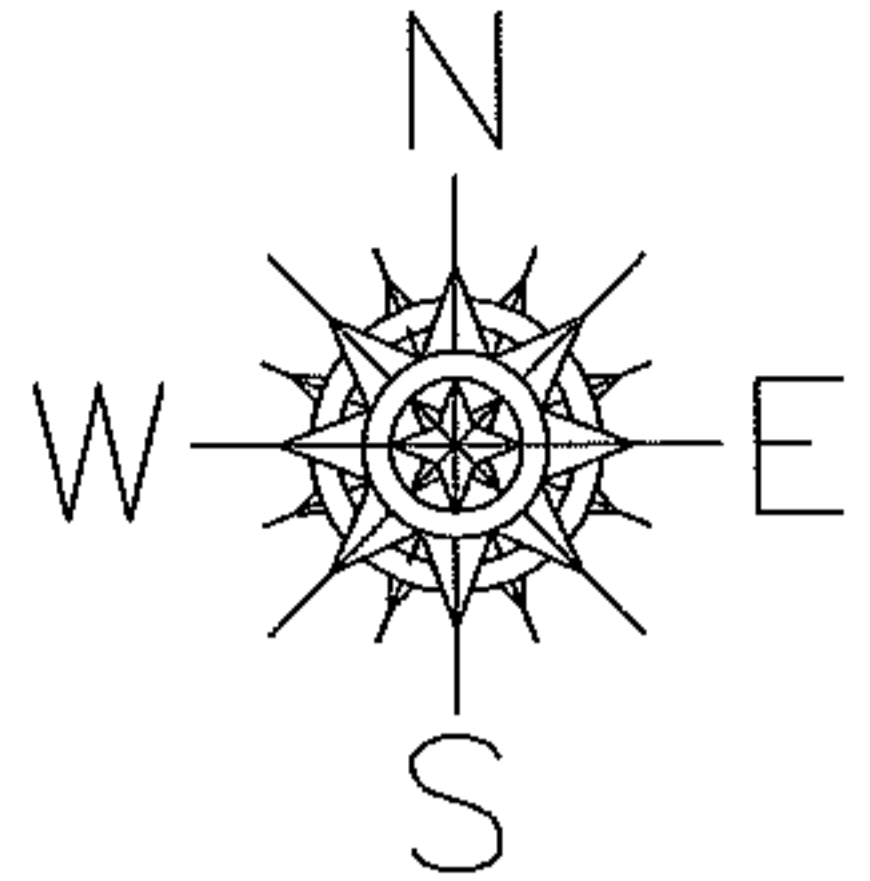

SPLITS/DEEDS PROCESSED

LORAIN COUNTY TAX MAP DEPARTMENT
226 MIDDLE AVE. ELYRIA, OHIO

SURVEYED BY: NONE

CLOSURE: NONE

MAP PAGE(S): 3-00-107-A

APPROVED BY: TJS DATE: 9/21/12

SCALE: 1"=100 PRIOR INST.: DV 544/86