

RASTER

PARENT PARCEL: 21-05-007-000-009

CHILD PARCEL: 21-05-007-000-010 THRU -015

STARTING POINT: CENTERLINE OF GRIGGS RD & ST RT 58

08-02588

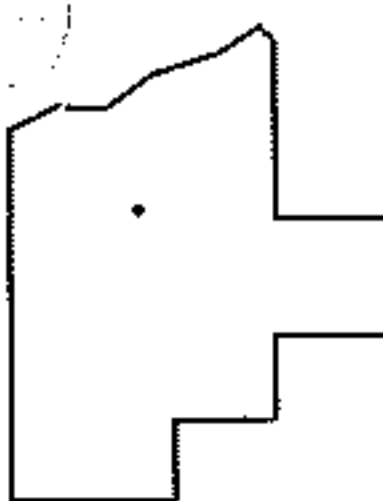
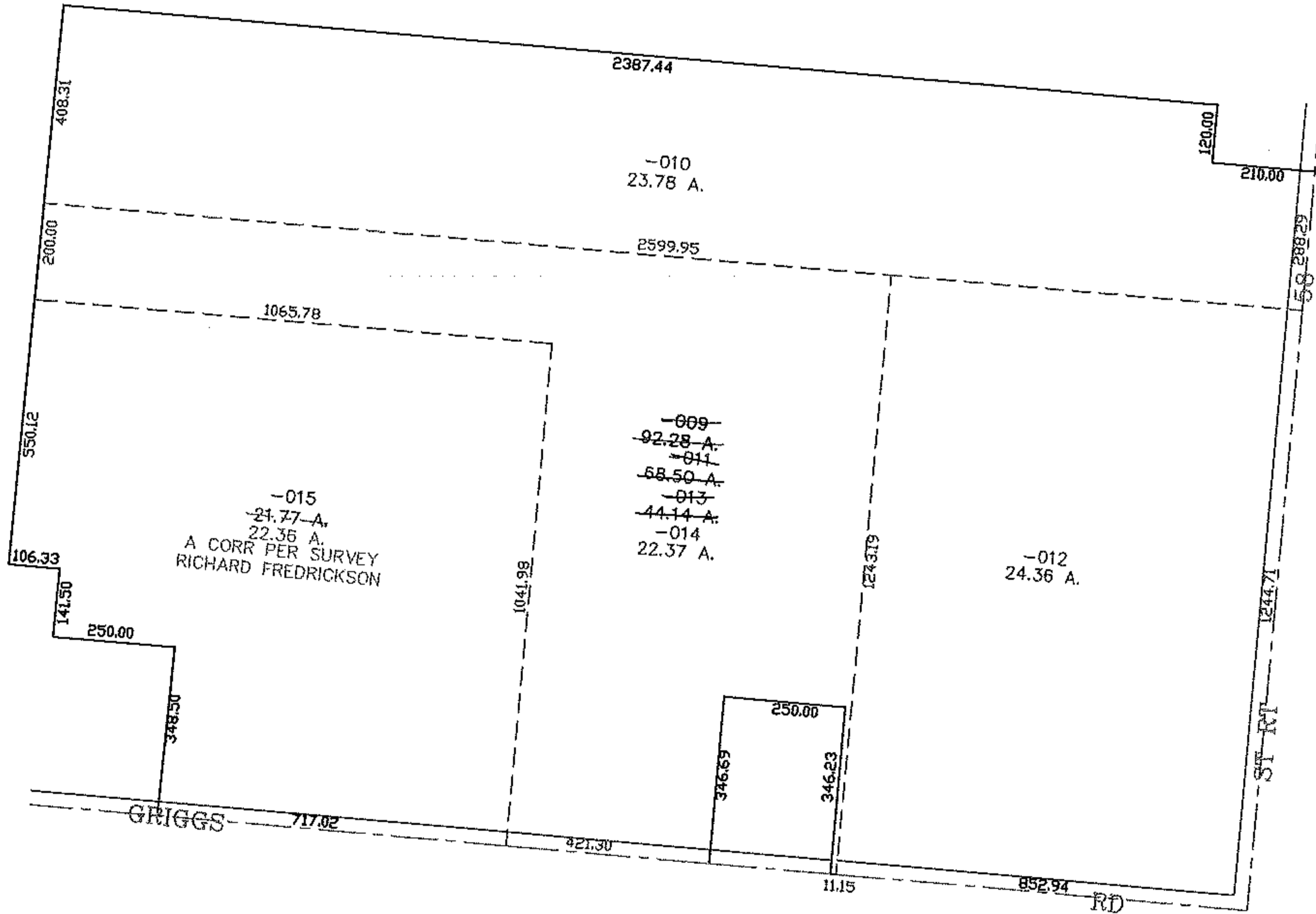
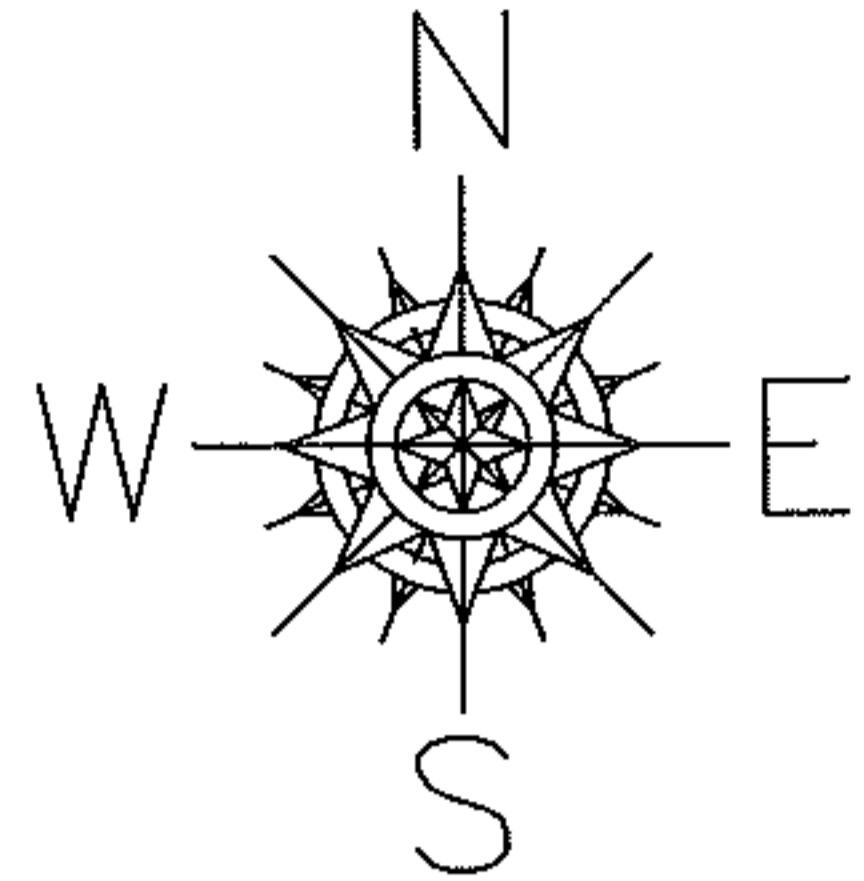

SPLITS/DEEDS PROCESSED

LORAIN COUNTY TAX MAP DEPARTMENT
226 MIDDLE AVE. ELYRIA, OHIO

SURVEYED BY: RICHARD FREDRICKSON

CLOSURE: 0.00 : 10.000

MAP PAGE(S): 21-05-007-A

APPROVED BY: JAH DATE: 7-14-08

SCALE: 1" = 400 PRIOR INSTRUMENT: OR 1220/748