

RASTER

PARENT PARCEL: 01-00-037-103-033

CHILD PARCEL: 01-00-037-103-035, -036

STARTING POINT: CENTERLINE OF CLAUS RD & COOPER FOSTER PARK RD

08-02587

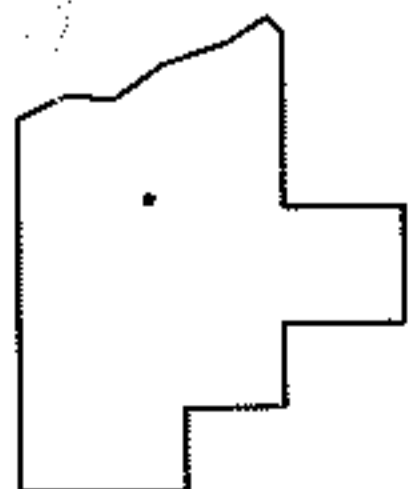
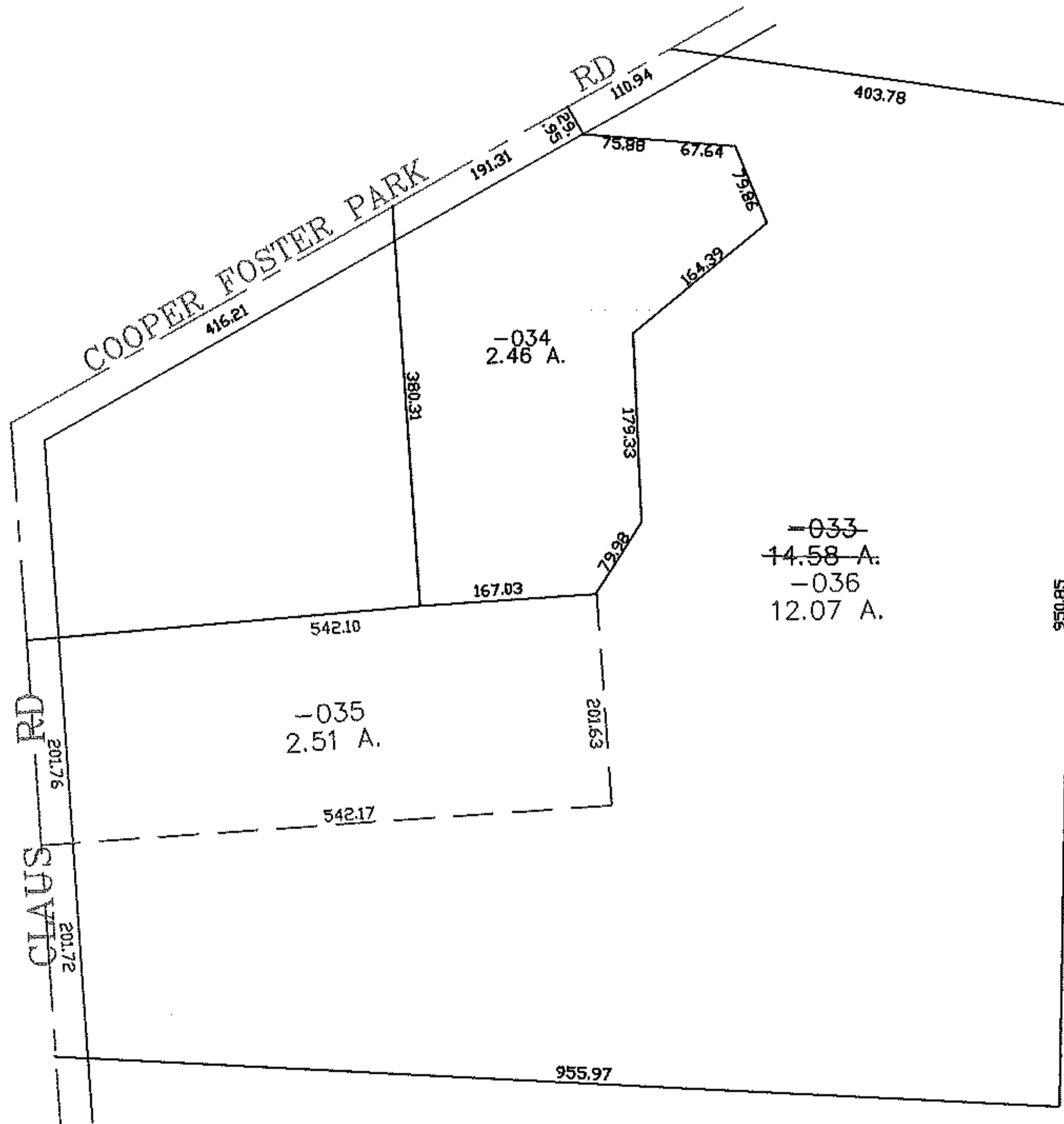
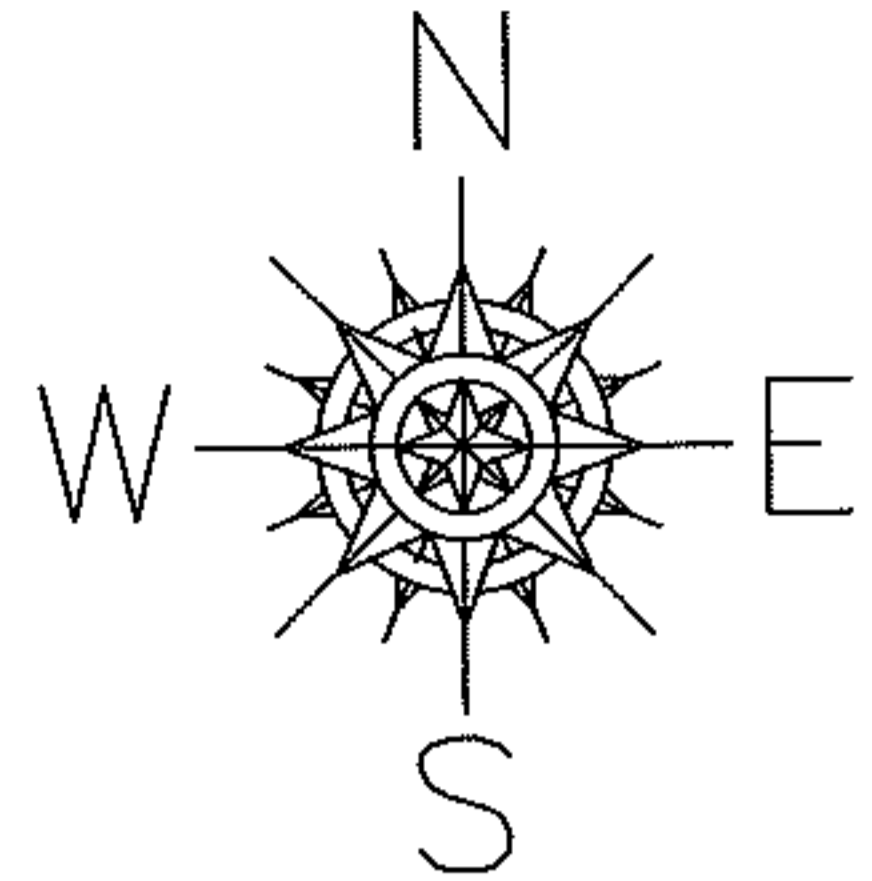

SPLITS/DEEDS PROCESSED
LORAIN COUNTY TAX MAP DEPARTMENT
226 MIDDLE AVE. ELYRIA, OHIO

SURVEYED BY: PHILLIP ROSEBECK
CLOSURE: 0.00 : 10.000
MAP PAGE(S): 01-00-037-B
APPROVED BY: JAH DATE: 7-11-08
SCALE: 1" = 200 PRIOR INSTRUMENT: 19980560486