

RAS 10/1

PARENT PARCEL: 18-00-027-110-018

CHILD PARCEL: _____

12-02587-D

STARTING POINT: NORTHWEST CORNER OF LOT 93 IN ORIGINAL PLAT OF WELLINGTON (VOL. 1 PG. 6)

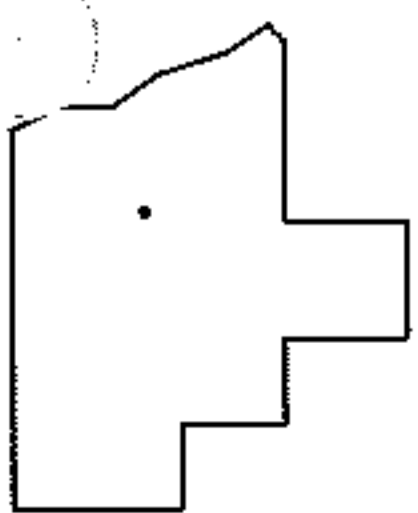
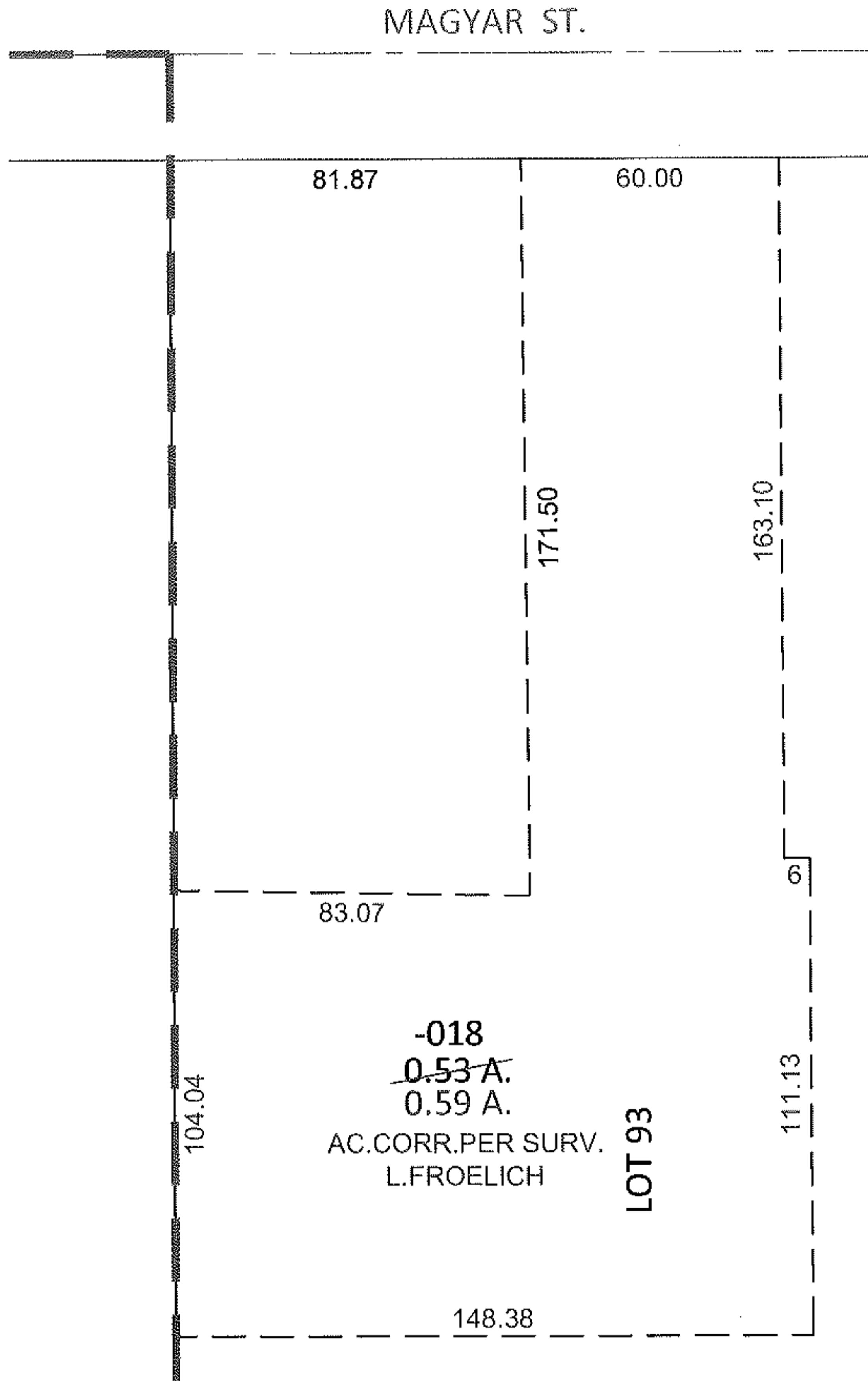
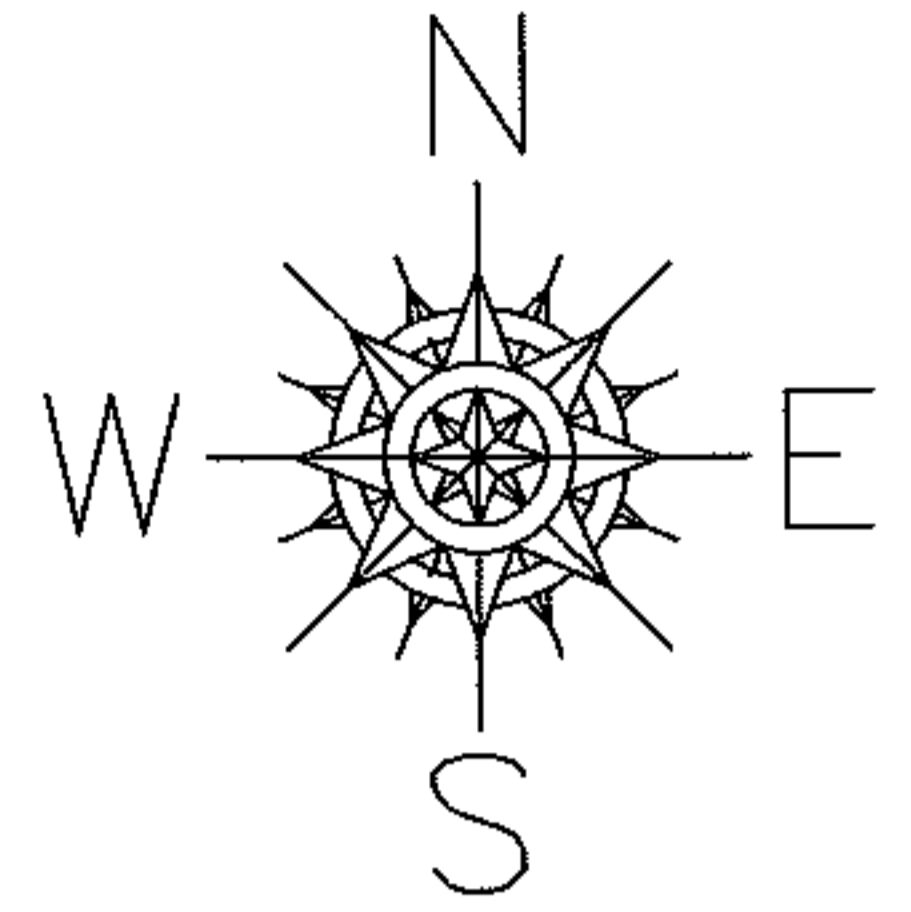

SPLITS/DEEDS PROCESSED

LORAIN COUNTY TAX MAP DEPARTMENT
226 MIDDLE AVE. ELYRIA, OHIO

SURVEYED BY: LESLIE JEAN FROELICH

CLOSURE: .01:10,000

MAP PAGE(S): 18-00-027-B

APPROVED BY: RRM DATE: 9-27-12

SCALE: 1" = 50' PRIOR INST.: 20120420719