

RASTER

PARENT PARCEL: 07-00-029-000-005

CHILD PARCEL: 07-00-029-000-151, -152

STARTING POINT: CENTERLINE OF STONE CREEK DR & STONEY RIDGE RD

08-02586

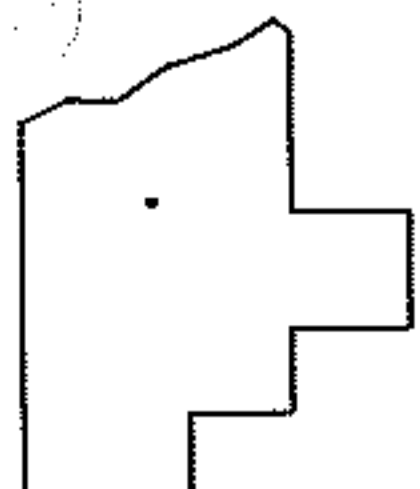
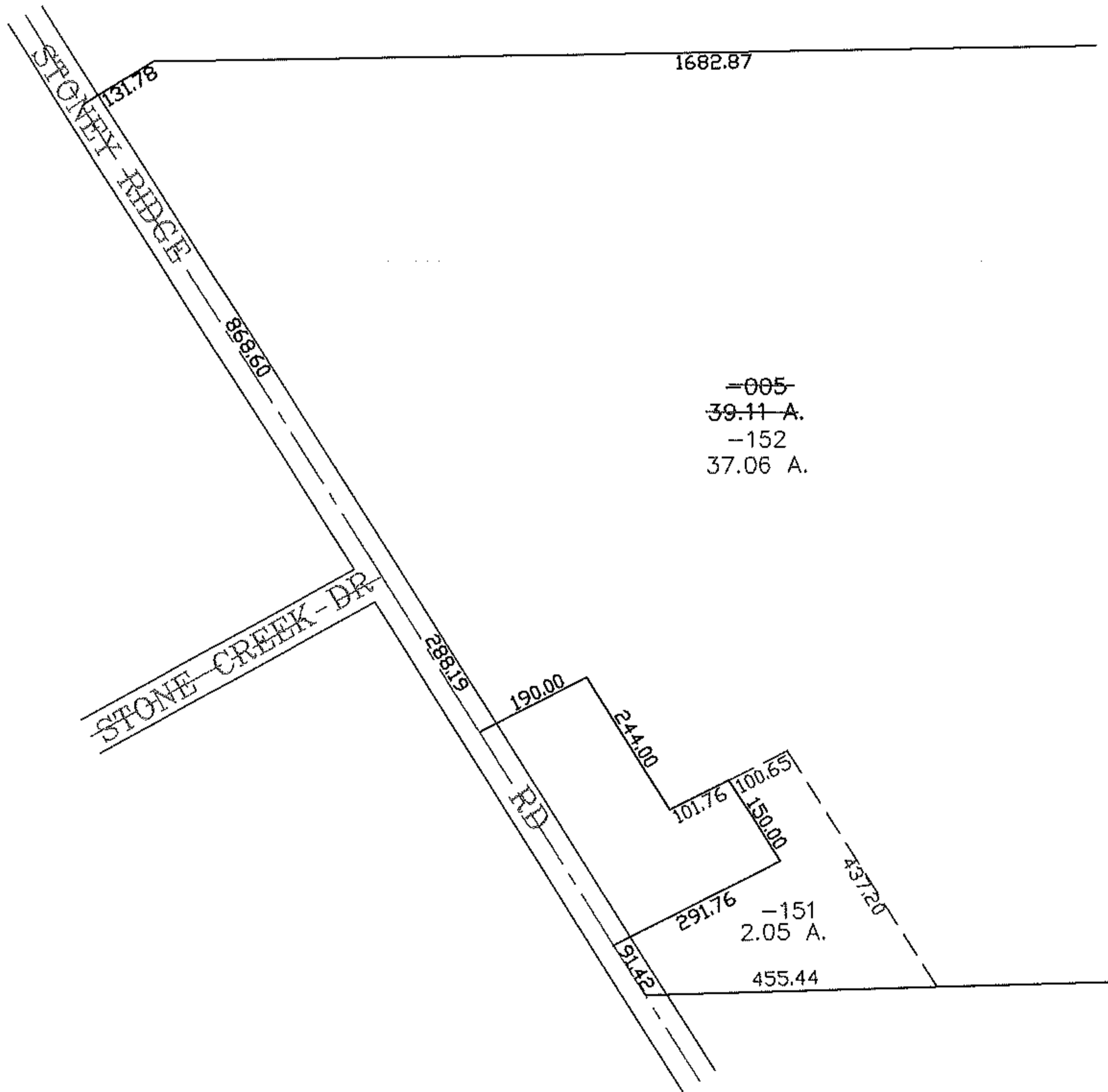
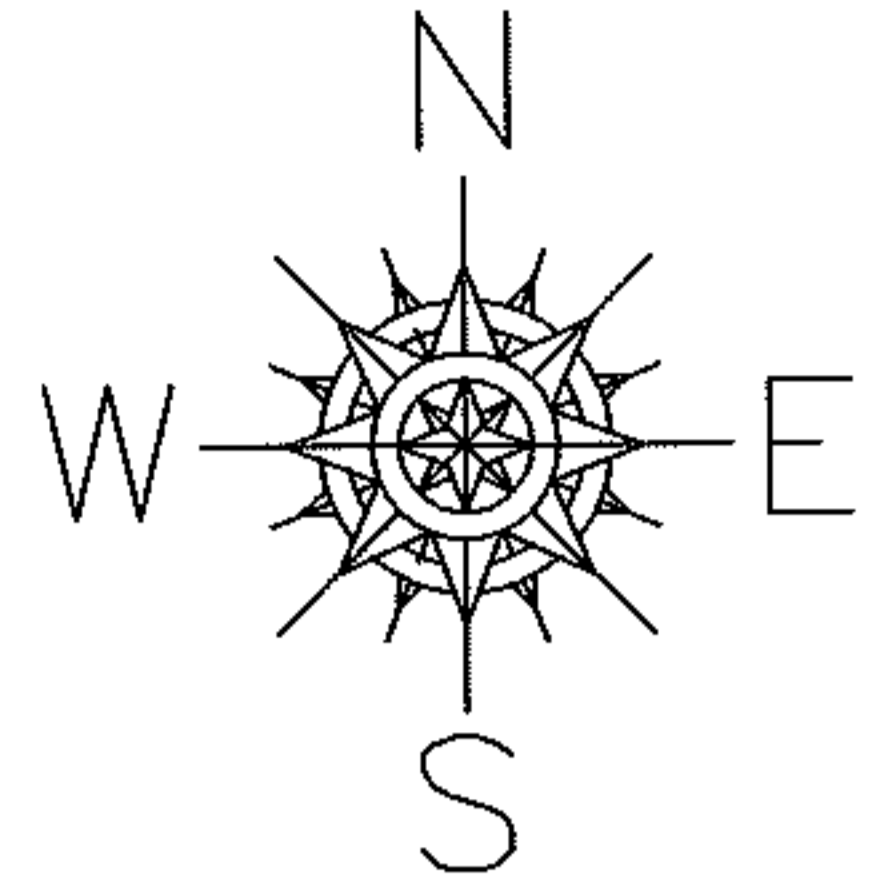

SPLITS/DEEDS PROCESSED

LORAIN COUNTY TAX MAP DEPARTMENT
226 MIDDLE AVE. ELYRIA, OHIO

SURVEYED BY: EHTESHAM SUHAIL

CLOSURE: 0.00 : 10,000

MAP PAGE(S): 07-00-029-C

APPROVED BY: JAH DATE: 7-17-08

SCALE: 1" = 300 PRIOR INSTRUMENT: 20040006383