

RASVER

PARENT PARCEL: 11-00-090-000-042, 11-00-071-000-105  
CHILD PARCEL:  
STARTING POINT: CENTERLINE OF BENDER RD. & CHESTNUT RIDGE RD.

12-02583-C

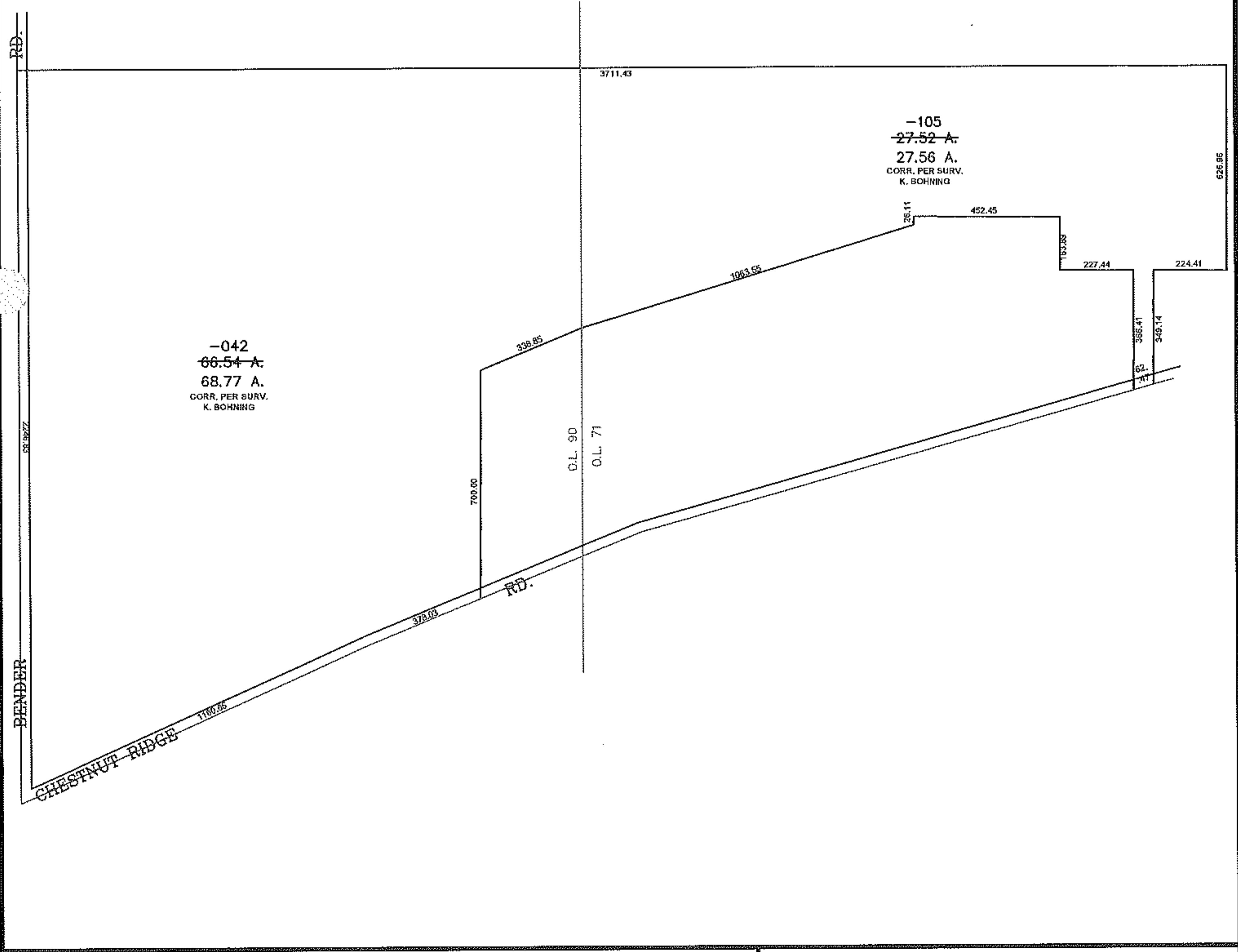
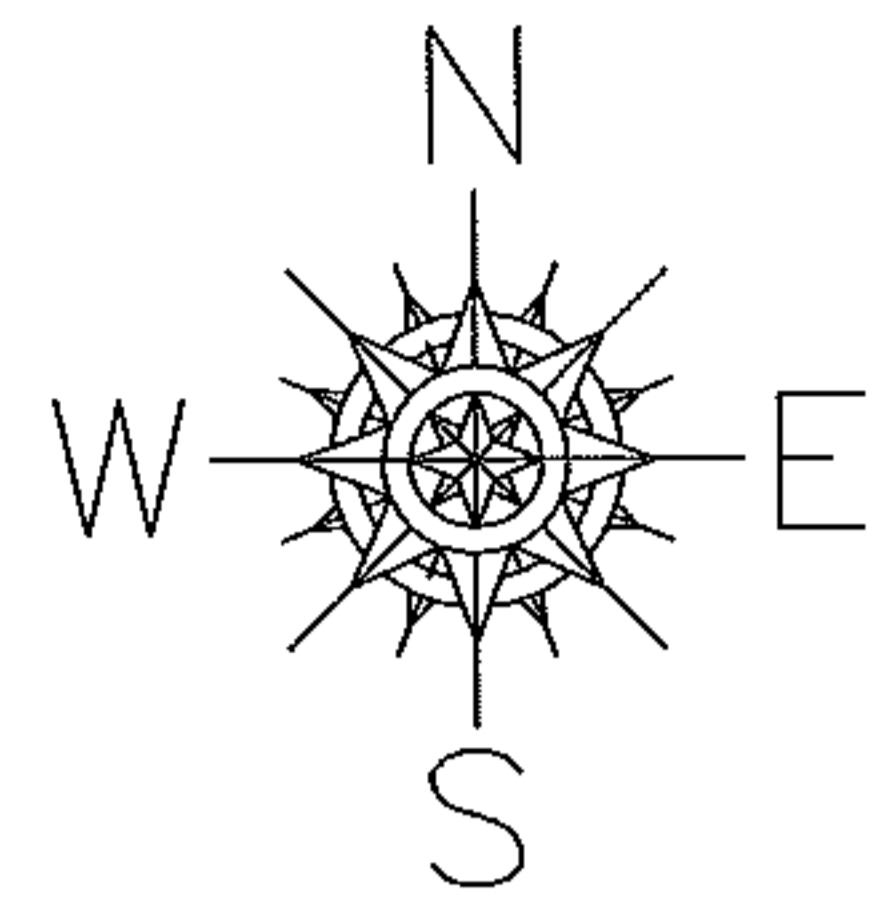

-042  
~~66.54 A.~~  
68.77 A.  
CORR. PER SURV.  
K. BOHNING

-105  
~~27.52 A.~~  
27.56 A.  
CORR. PER SURV.  
K. BOHNING

SPLITS/DEEDS PROCESSED

LORAIN COUNTY TAX MAP DEPARTMENT  
226 MIDDLE AVE. ELYRIA, OHIO

SURVEYED BY: KENNETH L. BOHNING  
CLOSURE: 0.00 : 10.000  
MAP PAGE(S): 11-A, 11-00-071-A  
APPROVED BY: TJS DATE: 9/14/12  
SCALE: 1" = 500 PRIOR INSTRUMENT: 20020810718