

RASTER

PARENT PARCEL: 04-00-012-103-279, -277

CHILD PARCEL: 04-00-012-103-286 THRU -289

STARTING POINT: SIDELINE OF SOUTH PARK DR IN HIGHLAND PARK SUBD NO 14

08-02582

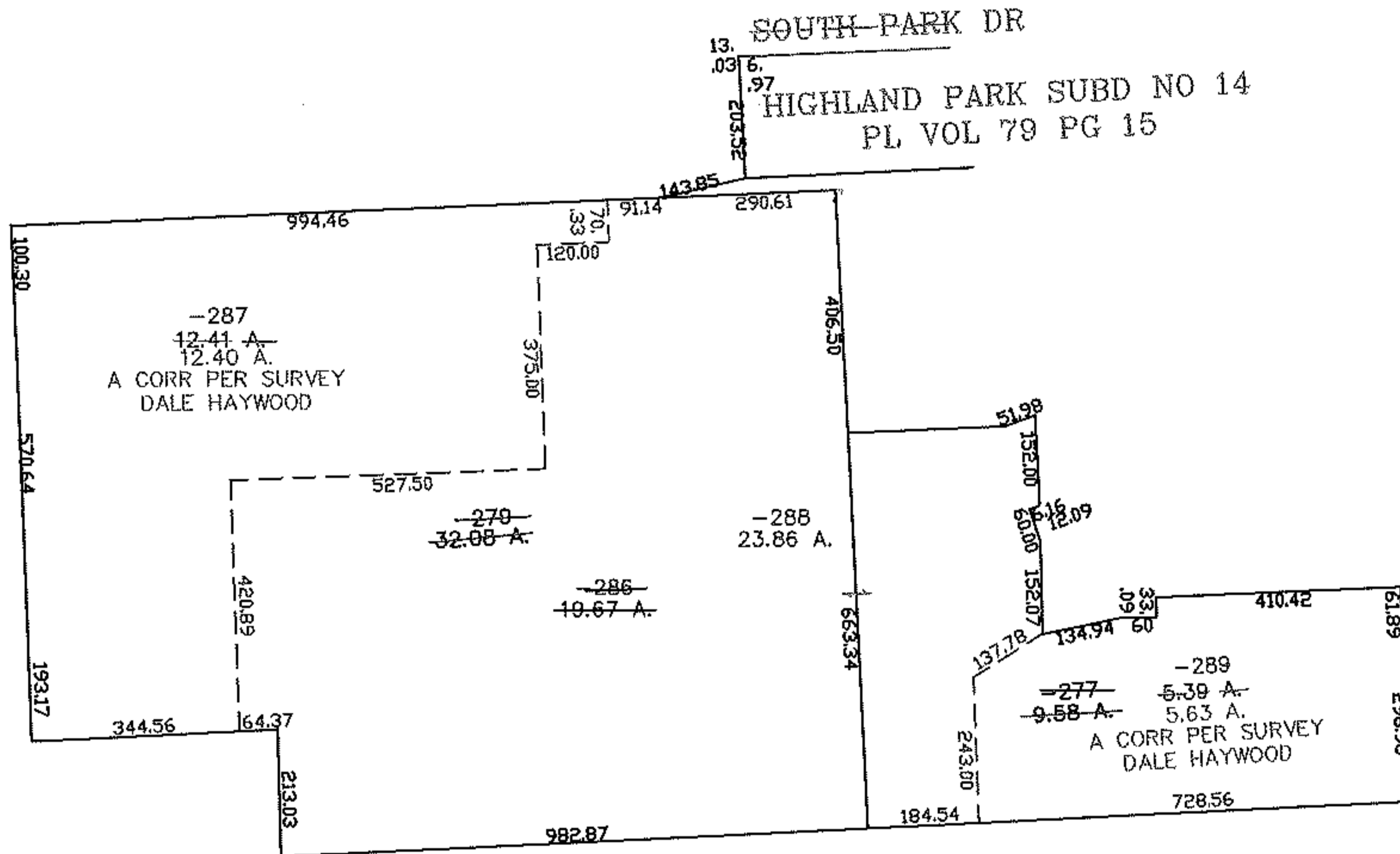
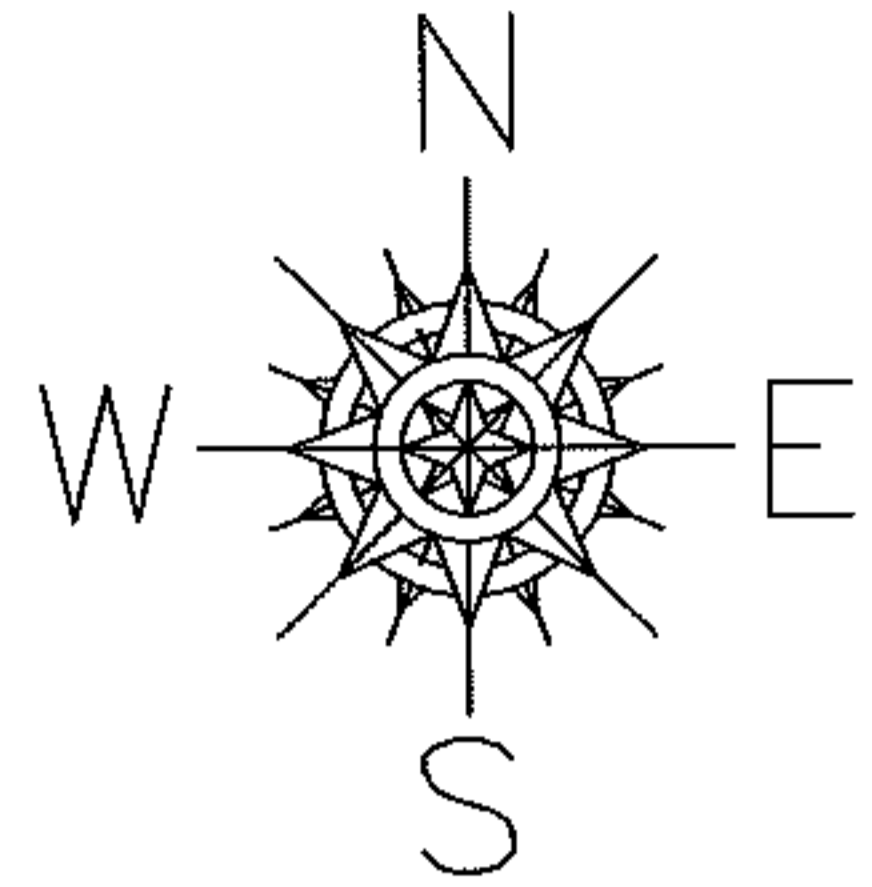

SOUTH PARK DR  
 HIGHLAND PARK SUBD NO 14  
 PL VOL 79 PG 15

SPLITS/DEEDS PROCESSED

LORAIN COUNTY TAX MAP DEPARTMENT  
 226 MIDDLE AVE. ELYRIA, OHIO

SURVEYED BY: DALE HAYWOOD  
 CLOSURE: 0.00 : 10,000  
 MAP PAGE(S): 04-00-012-C  
 APPROVED BY: JAH DATE: 7-1-08  
 SCALE: 1" = 400 PRIOR INSTRUMENT: 20020853505