

RASTER

PARENT PARCEL: 08-12-012-000-036

CHILD PARCEL: 08-12-012-000-056, -057

STARTING POINT: CENTERLINE OF BATES RD & GORE ORPHANAGE RD

08-02581

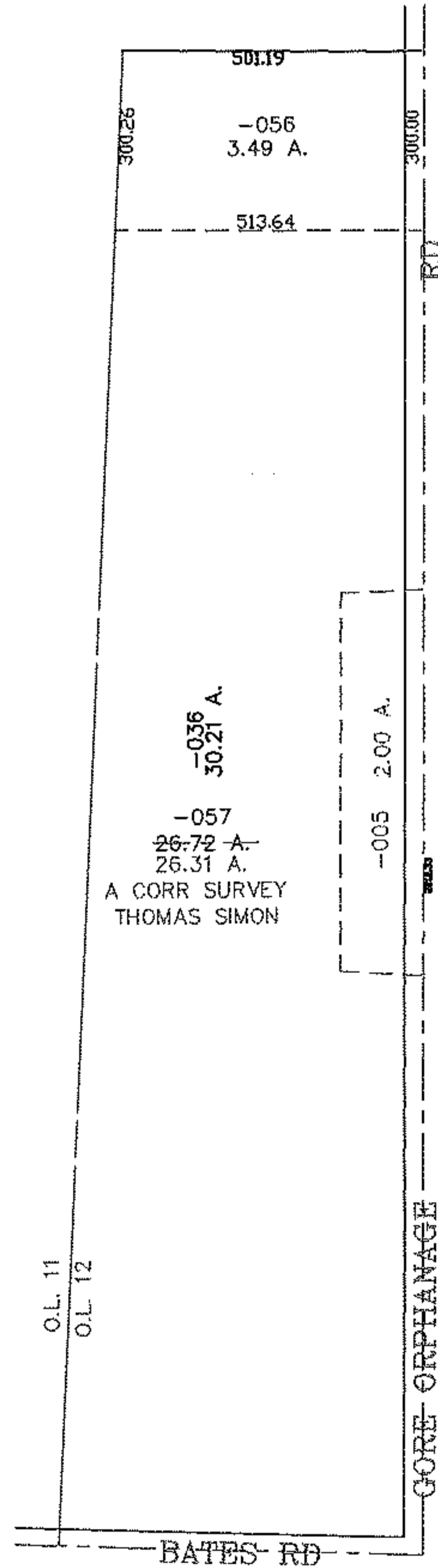
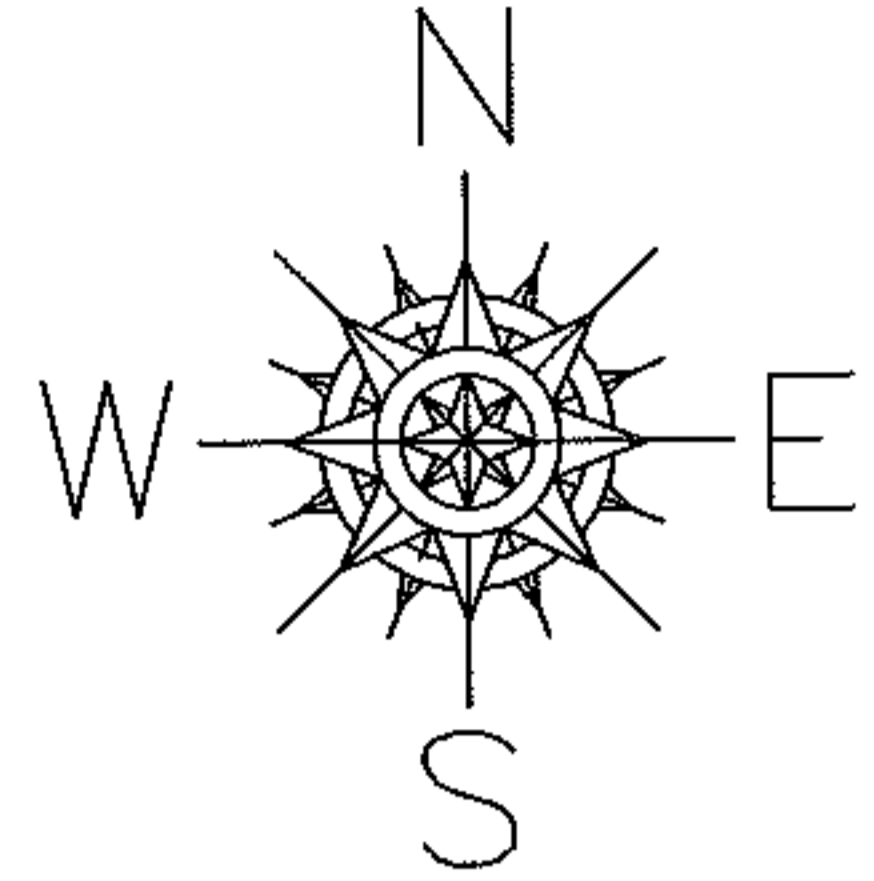

SPLITS/DEEDS PROCESSED

LORAIN COUNTY TAX MAP DEPARTMENT
226 MIDDLE AVE. ELYRIA, OHIO

SURVEYED BY: THOMAS SIMON

CLOSURE: 0.00 : 10,000

MAP PAGE(S): 8-E

APPROVED BY: JAH DATE: 6-19-08

SCALE: 1" = 100 PRIOR INSTRUMENT: DV 718/475