

RASTER

PARENT PARCEL: 04-00-011-107-109

CHILD PARCEL: 04-00-011-107-179, 180

STARTING POINT: CENTERLINE OF LONG RD & O.L. 11

08-02580

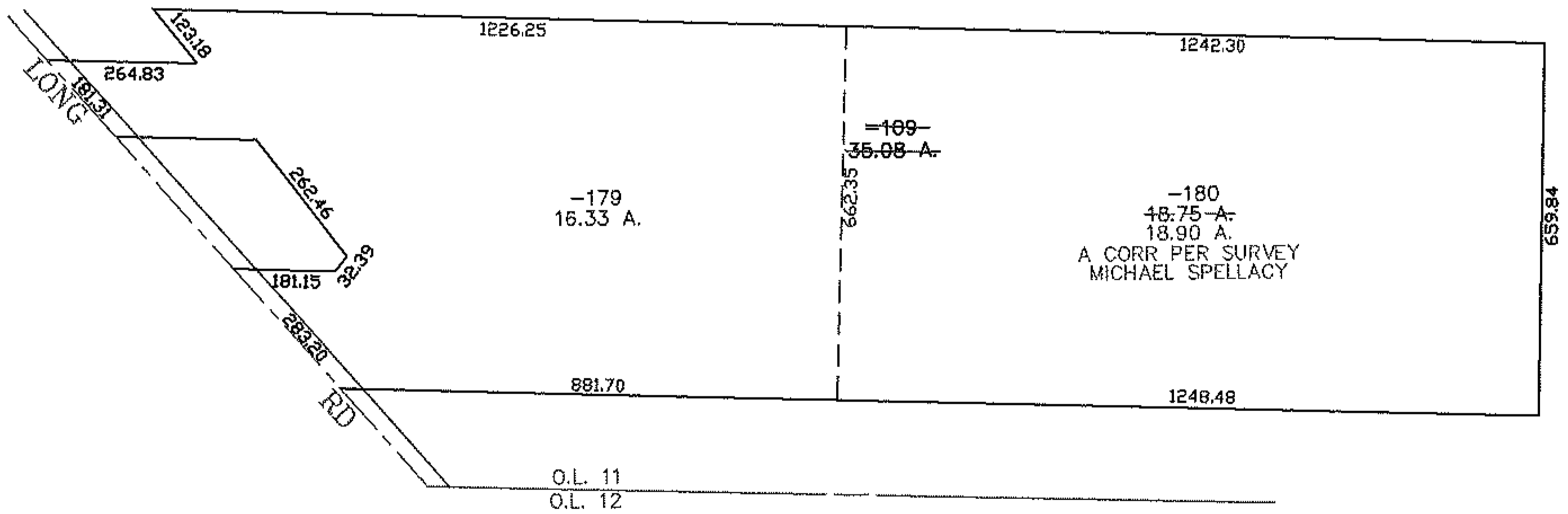
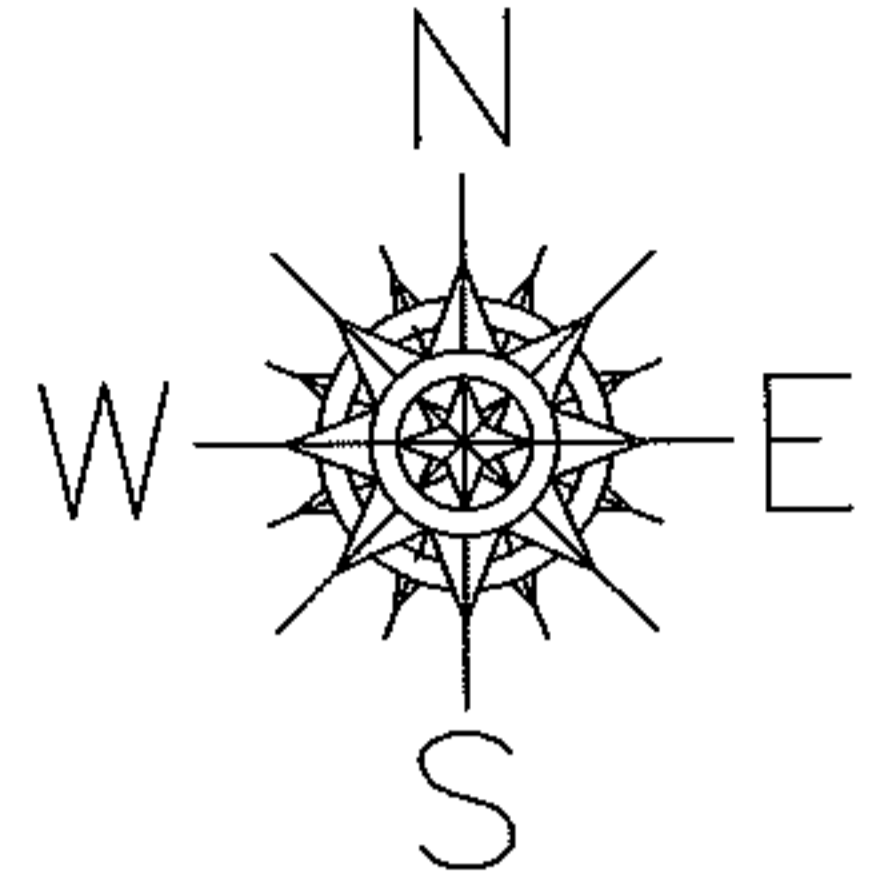

SPLITS/DEEDS PROCESSED

LORAIN COUNTY TAX MAP DEPARTMENT
226 MIDDLE AVE. ELYRIA, OHIO

SURVEYED BY: MIKE SPELLACY

CLOSURE: 0.00 : 10,000

MAP PAGE(S): 04-00-011-F

APPROVED BY: JAH DATE: 6-18-08

SCALE: 1" = 400 PRIOR INSTRUMENT: 20080249091