

RASTER

PARENT PARCEL: 01-00-012-000-008

CHILD PARCEL: 01-00-012-000-015, -016

STARTING POINT: CENTERLINE OF SUNNYSIDE RD & BROWNHELM STATION RD

08-02579

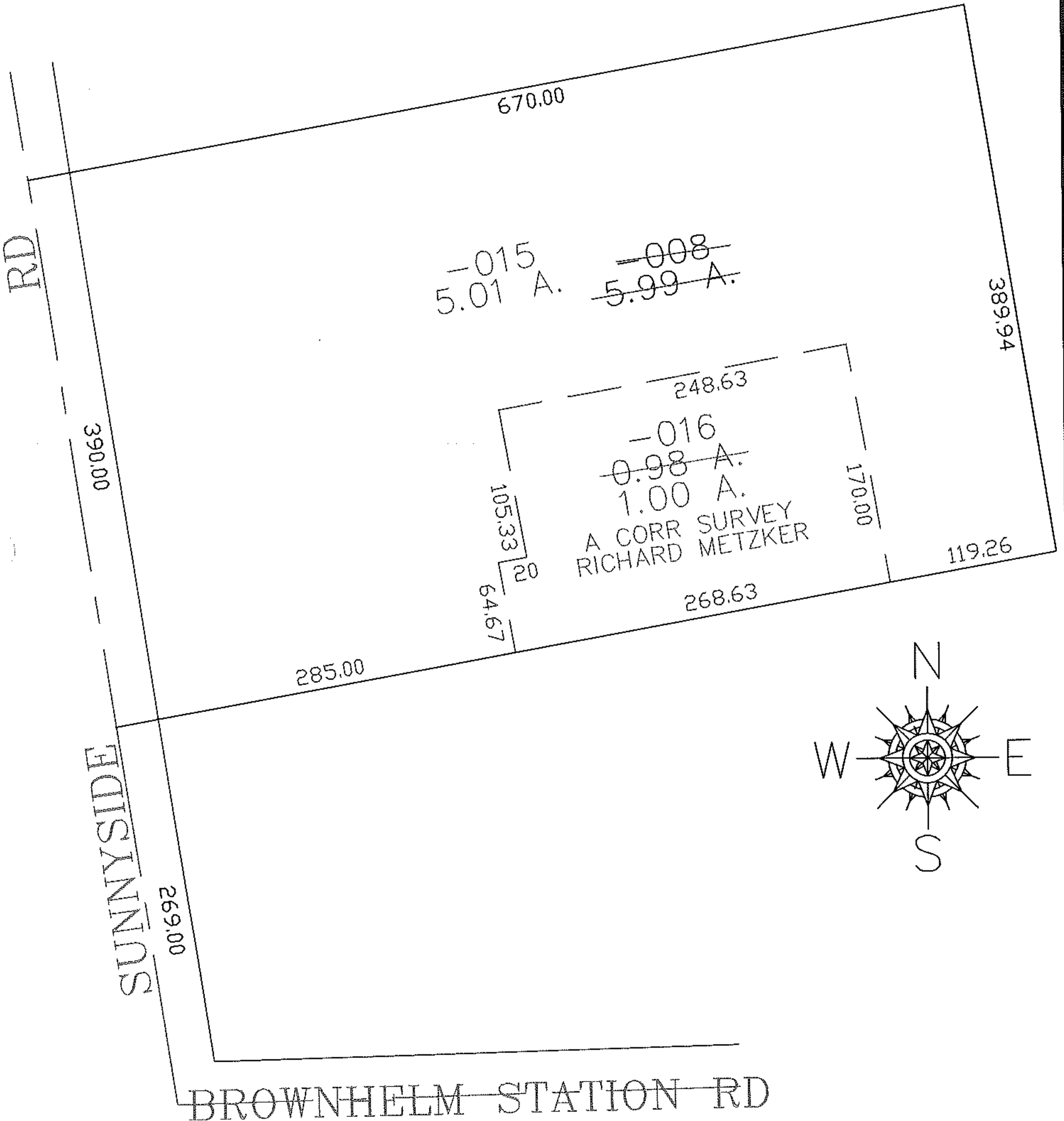

SPLITS/DEEDS PROCESSED

LORAIN COUNTY TAX MAP DEPARTMENT
226 MIDDLE AVE. ELYRIA, OHIO

SURVEYED BY: RICHARD METZKER

CLOSURE: 0.00 : 10.000

MAP PAGE(S): 01-00-012-A

APPROVED BY: JAH DATE: 6-18-08

SCALE: 1" = 100 PRIOR INSTRUMENT: 20070218369