

RASTER

PARENT PARCEL: 10-00-023-101-057, -058
CHILD PARCEL: 10-00-023-101-060 THRU -062
STARTING POINT: CENTERLINE OF PARSONS RD & O.L. 23

08-02573

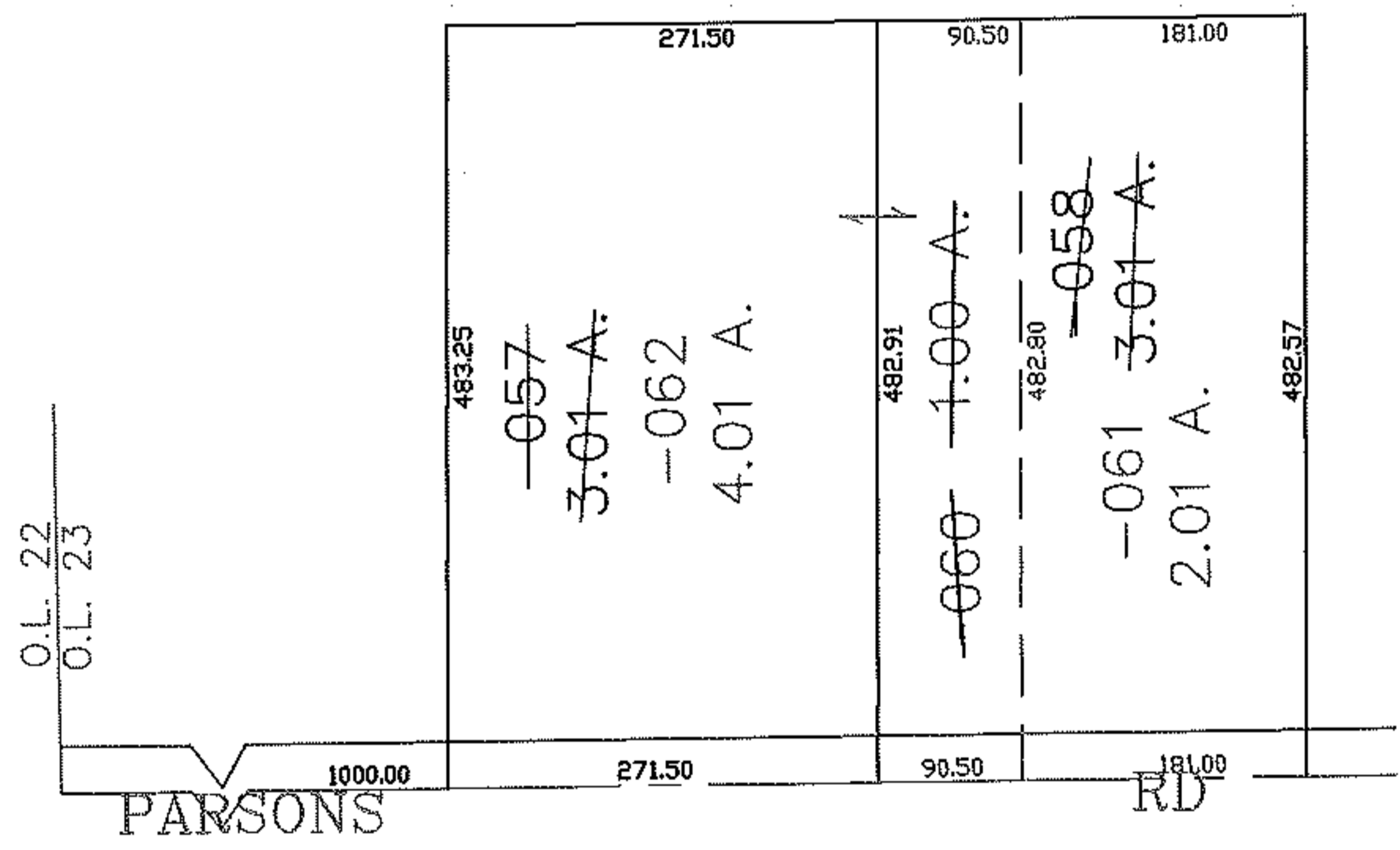
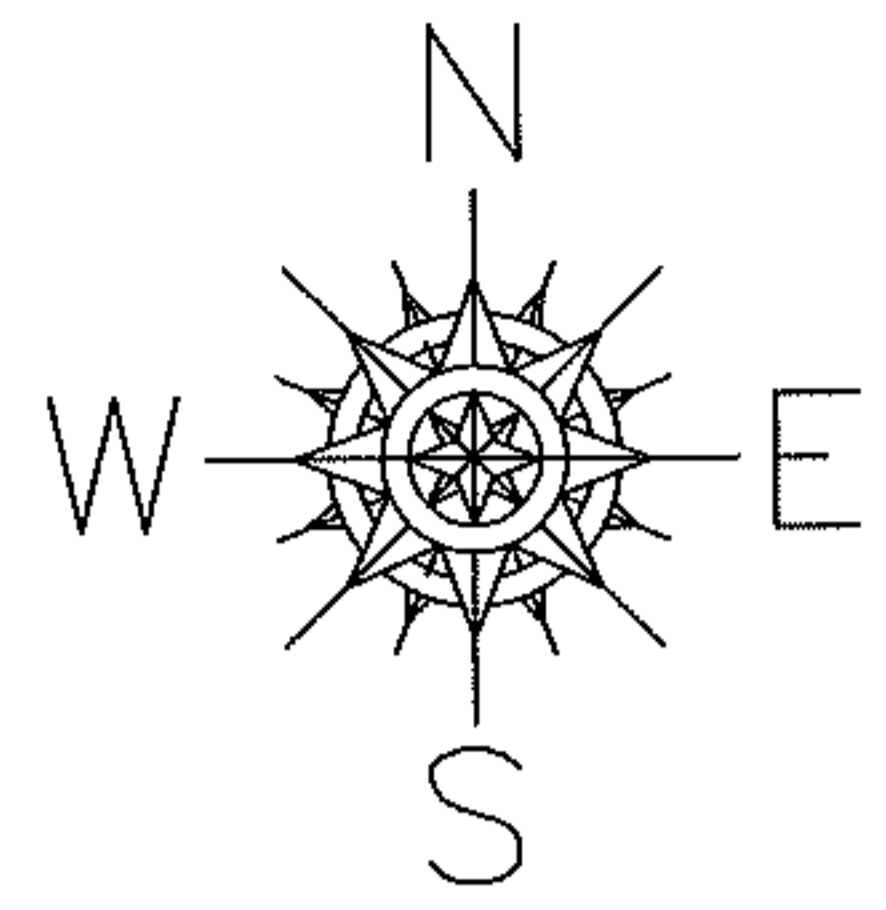

SPLITS/DEEDS PROCESSED

LORAIN COUNTY TAX MAP DEPARTMENT
226 MIDDLE AVE. ELYRIA, OHIO

SURVEYED BY: DALE HAYWOOD
CLOSURE: 0.00 : 10.000
MAP PAGE(S): 10-00-023-F
APPROVED BY: JAH DATE: 6-2-08
SCALE: 1" = 200 PRIOR INSTRUMENT: 20060154303