

RASTER

PARENT PARCEL: 09-00-016-000-001, -002

CHILD PARCEL: 09-00-016-000-009

STARTING POINT: CENTERLINE OF RUSSIA RD & LEAVITT RD

08-02572

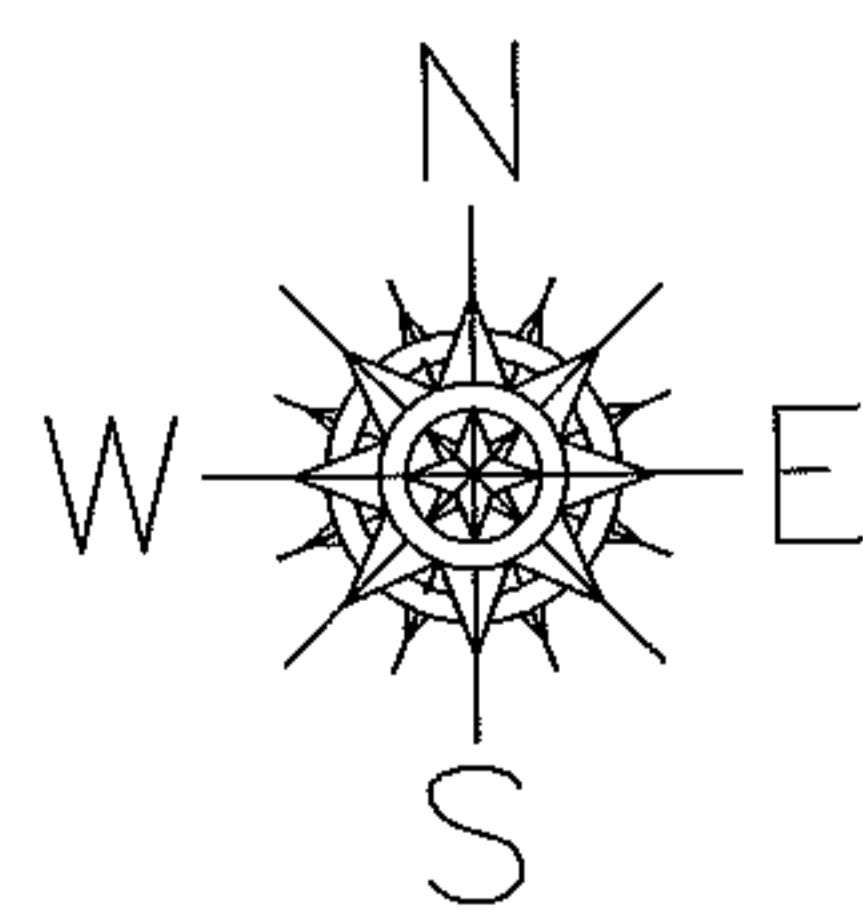
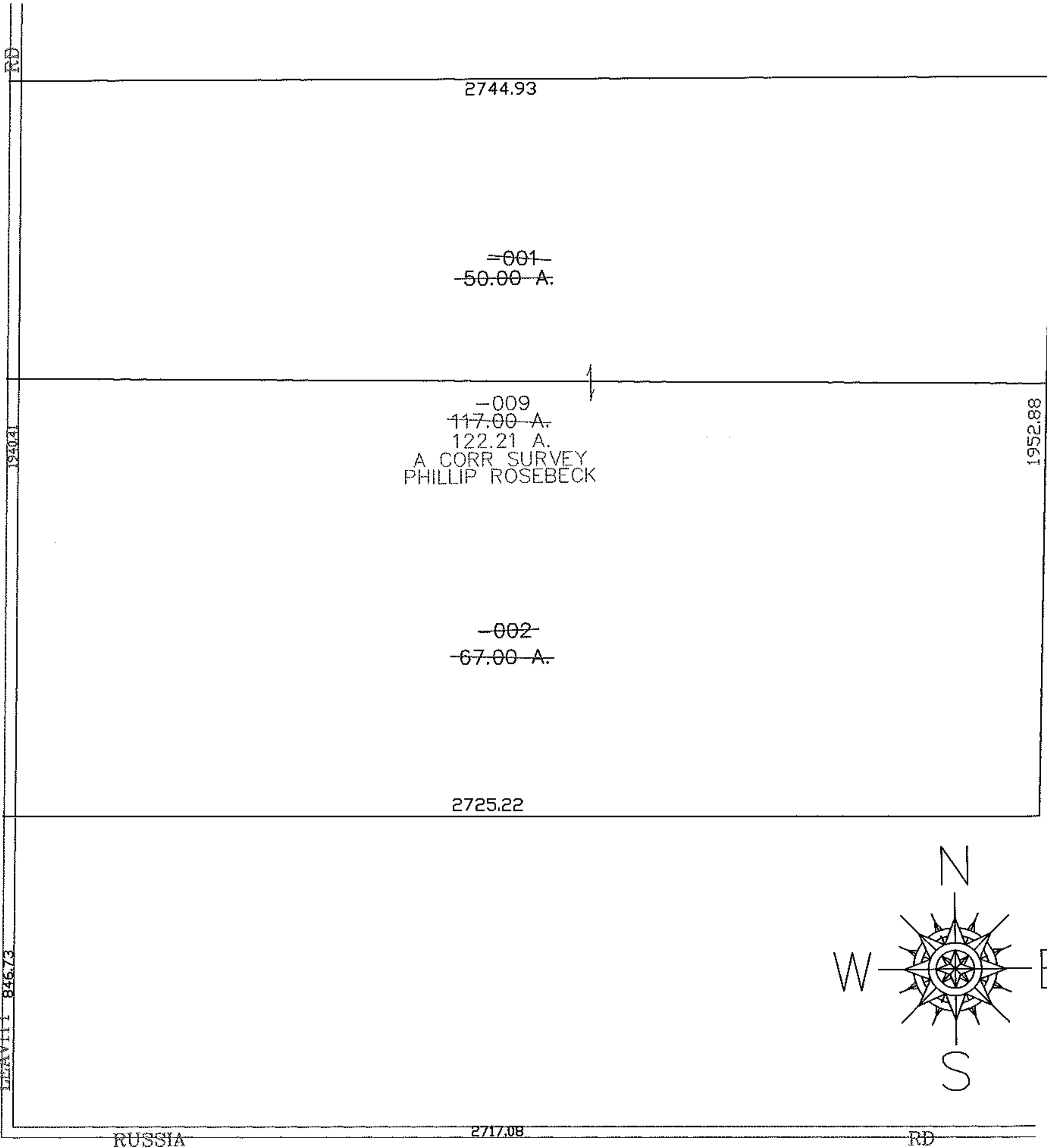

SPLITS/DEEDS PROCESSED

LORAIN COUNTY TAX MAP DEPARTMENT
226 MIDDLE AVE. ELYRIA, OHIO

SURVEYED BY: PHILLIP ROSEBECK

CLOSURE: 0.00 : 10.000

MAP PAGE(S): 09-00-016-B

APPROVED BY: JAH DATE: 6-2-08

SCALE: 1" = 400 PRIOR INSTRUMENT: 20070202100