

RASTER

PARENT PARCEL: 12-00-051-000-058, -044

CHILD PARCEL: 12-00-051-000-072 THRU -074

STARTING POINT: CENTERLINE OF CROCKER RD & COLUMBIA WEST RIVER RD

08-02571

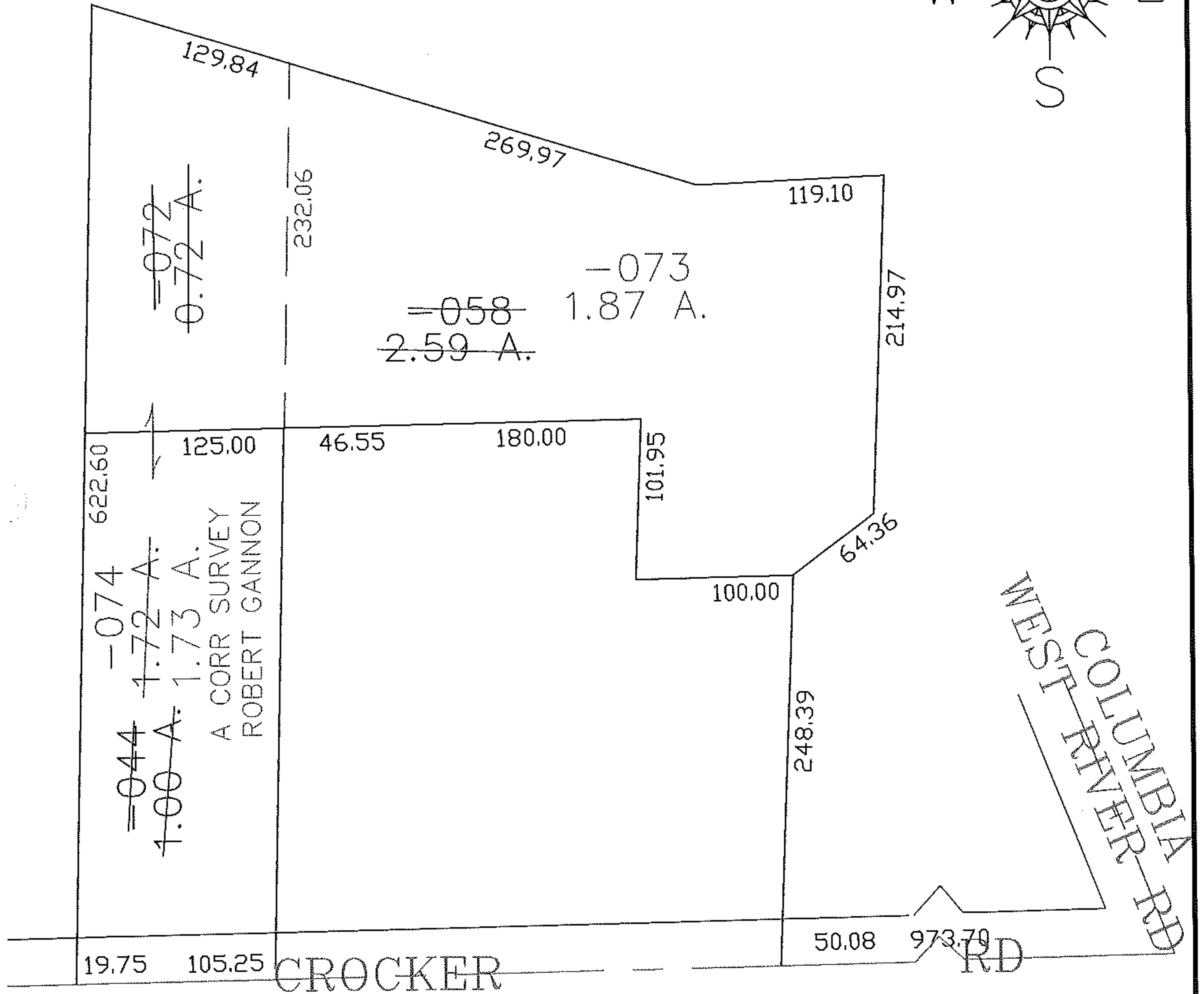
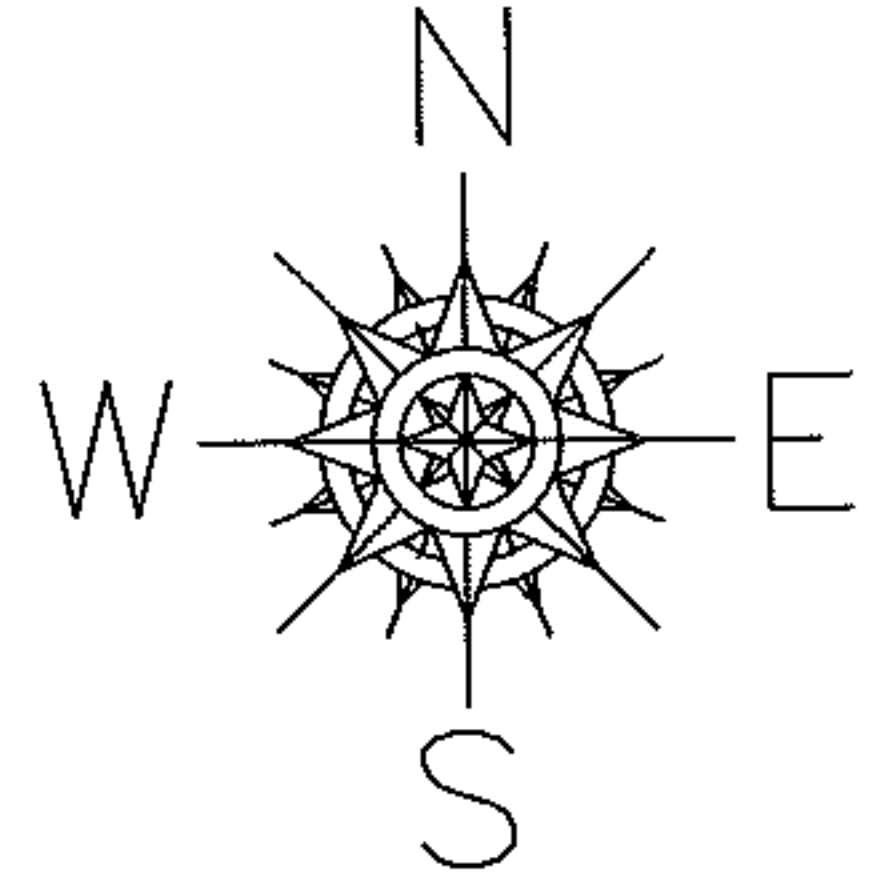

SPLITS/DEEDS PROCESSED

LORAIN COUNTY TAX MAP DEPARTMENT  
226 MIDDLE AVE. ELYRIA, OHIO

SURVEYED BY: ROBERT GANNON

CLOSURE: 0.00 : 10.000

MAP PAGE(S): 12-00-051-B

APPROVED BY: JAH DATE: 5-27-08

SCALE: 1" = 100 PRIOR INSTRUMENT: DV 1286/726