

PARENT PARCEL: 04-00-009-000-128

12-02568-A

CHILD PARCEL:

STARTING POINT: INTERSECTION OF C/L OF AVON CHESTER RD. AND C/L OF MOORE RD.

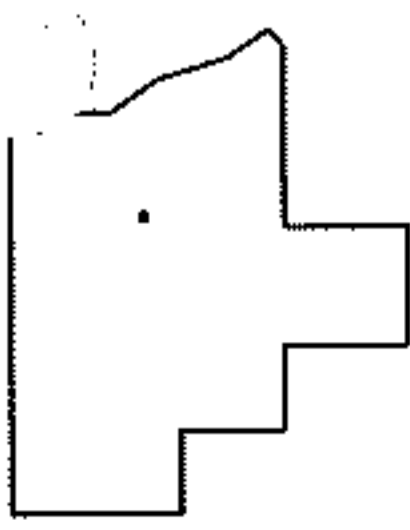
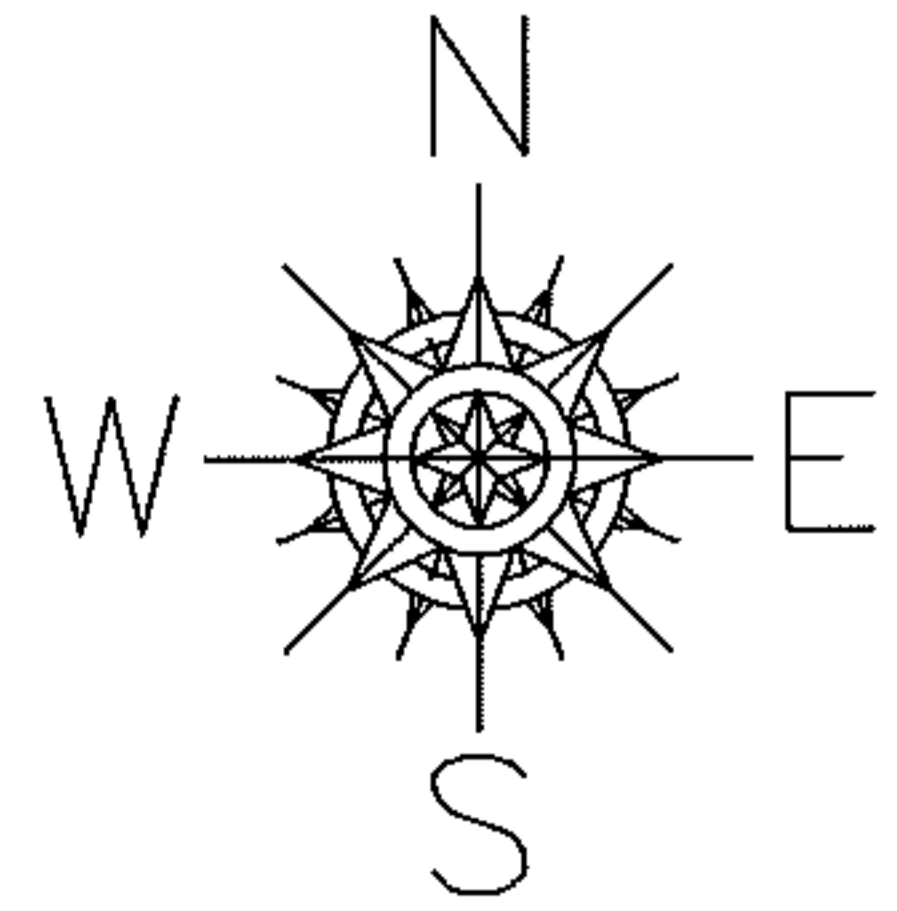
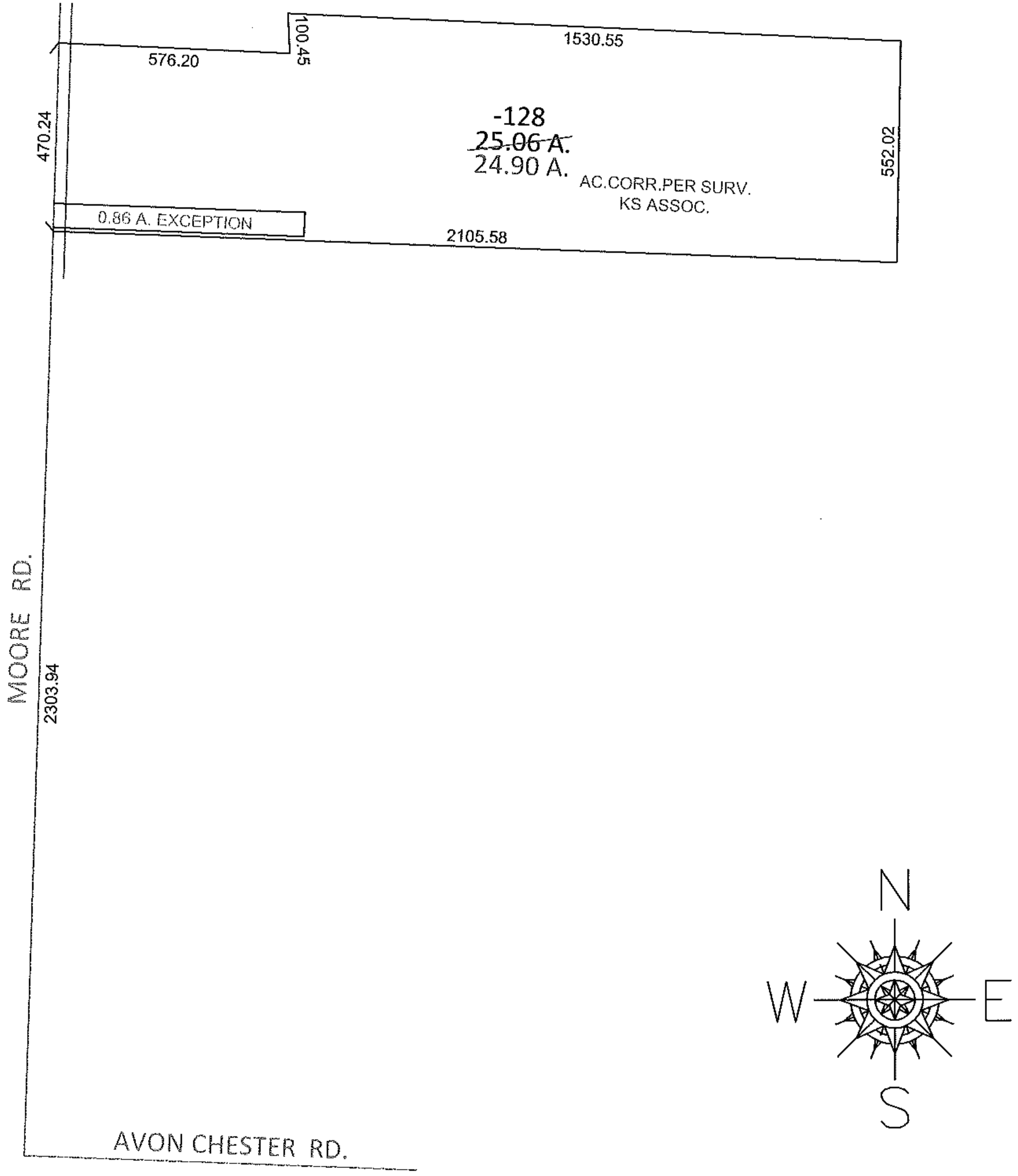

SPLITS/DEEDS PROCESSED

LORAIN COUNTY TAX MAP DEPARTMENT
226 MIDDLE AVE. ELYRIA, OHIO

SURVEYED BY: KS ASSOC.

CLOSURE: .01:10,000

MAP PAGE(S): 4-00-009-B

APPROVED BY: RRM DATE: 8-31-12

SCALE: 1"=400 PRIOR INST.: 20120426756