

PARENT PARCEL: 02-01-001-640-007, -008
 CHILD PARCEL: 02-01-001-640-010, -011
 STARTING POINT: INTERSECTION OF NORTH LINE OF LAKESIDE AVE. AND WEST EXTENSION OF ARIZONA AVE.

12-02564-C

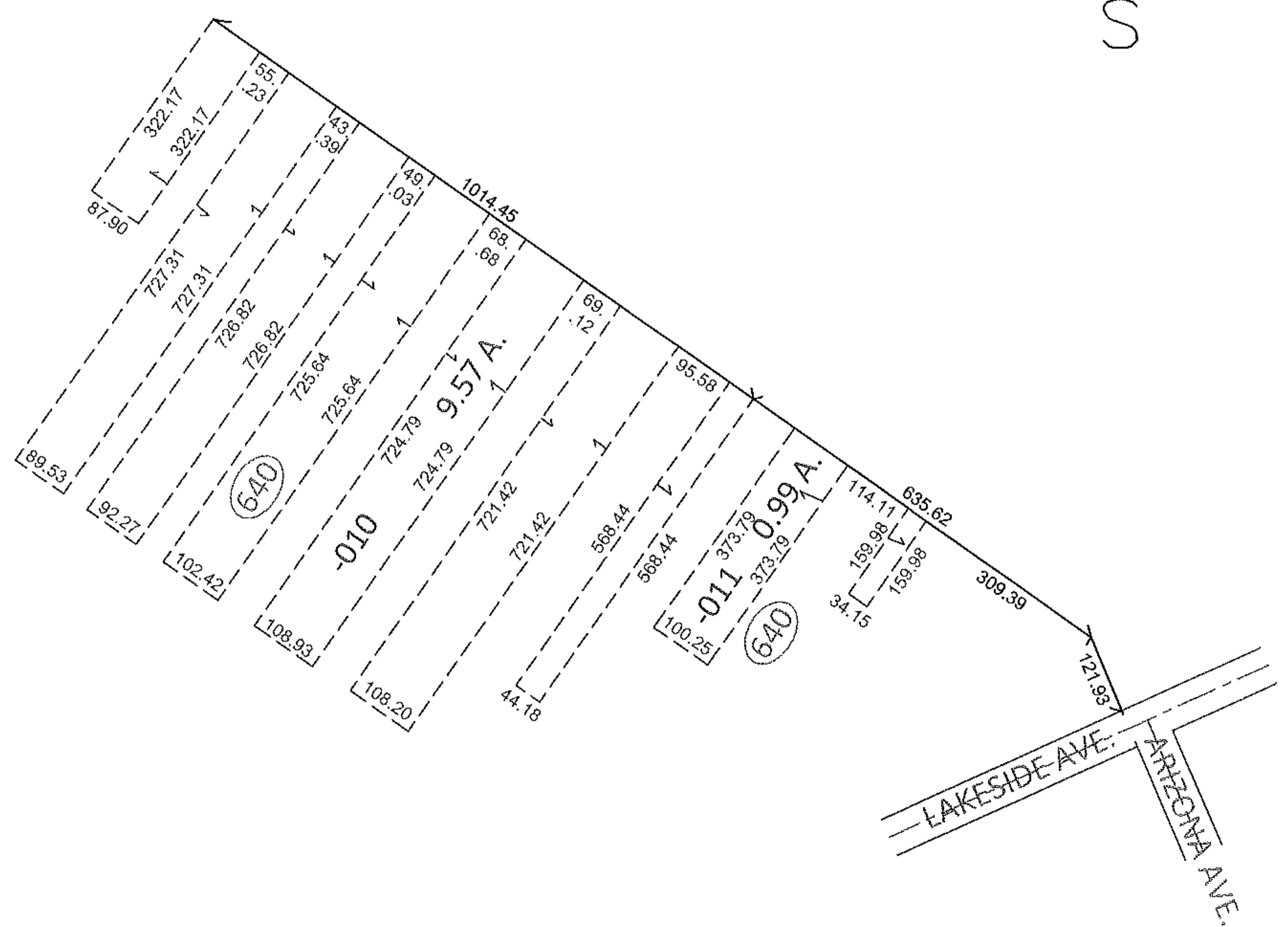
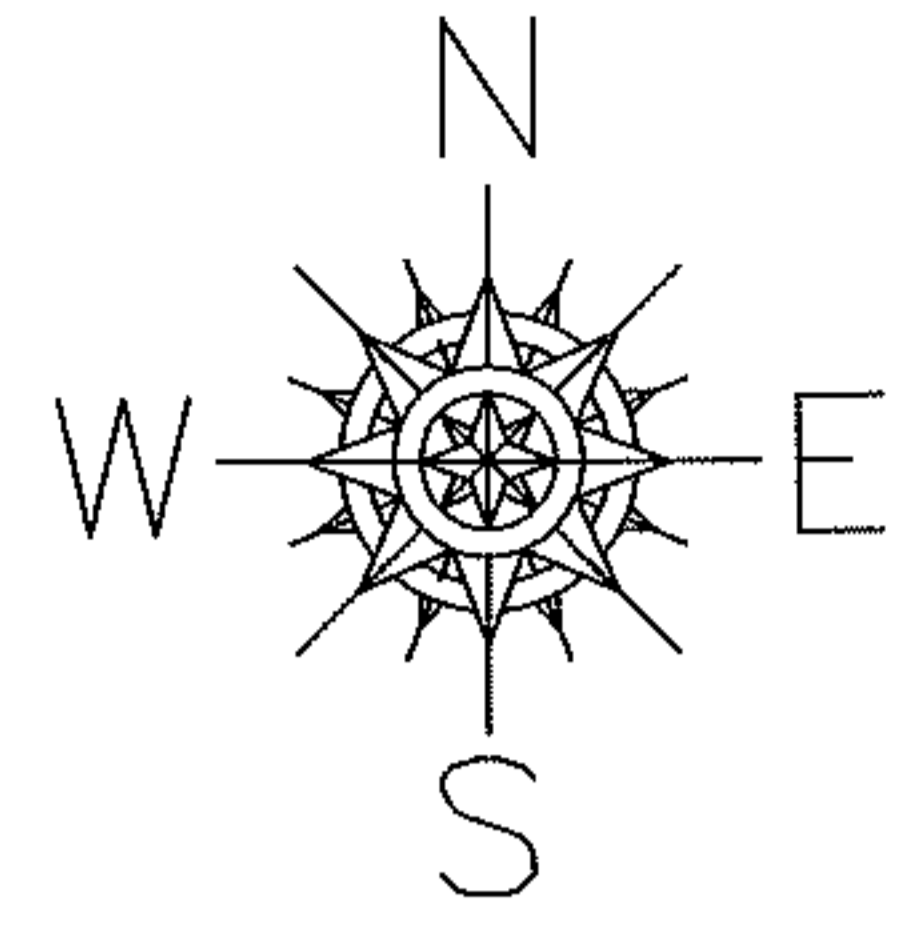

LEASE MODIFICATION

DROP FROM DUP.

~~02-01-001-640-007~~ ~~02-01-001-640-008~~
~~30.10 A.~~ ~~5.69 A.~~

ADD TO DUP.

02-01-001-640-010 02-01-001-640-011
 9.57 A. 0.99 A.

MODIFICATION TO LEASE NO. SUB-0446-LO

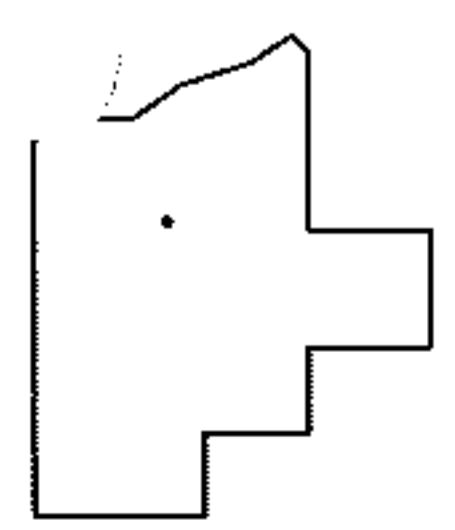

SPLITS/DEEDS PROCESSED
 LORAIN COUNTY TAX MAP DEPARTMENT
 226 MIDDLE AVE. ELYRIA, OHIO

SURVEYED BY: MICHAEL BRAMHALL
 CLOSURE: .01:10,000
 MAP PAGE(S): 2-01-003-A, 2-01-004-A
 APPROVED BY: RRM DATE: 8-27-12
 SCALE: 1" = 300 PRIOR INST.: 20100326743