

PARENT PARCEL: 05-00-063-104-006, -034

CHILD PARCEL: _____

STARTING POINT: INTERSECTION OF C/L OF MIDDLE RIDGE RD. AND C/L OF OBERLIN RD.

12-02563-D

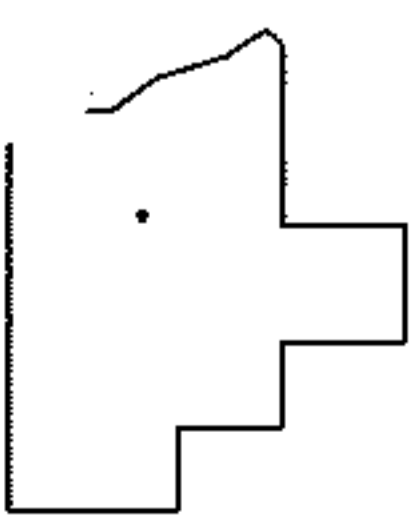
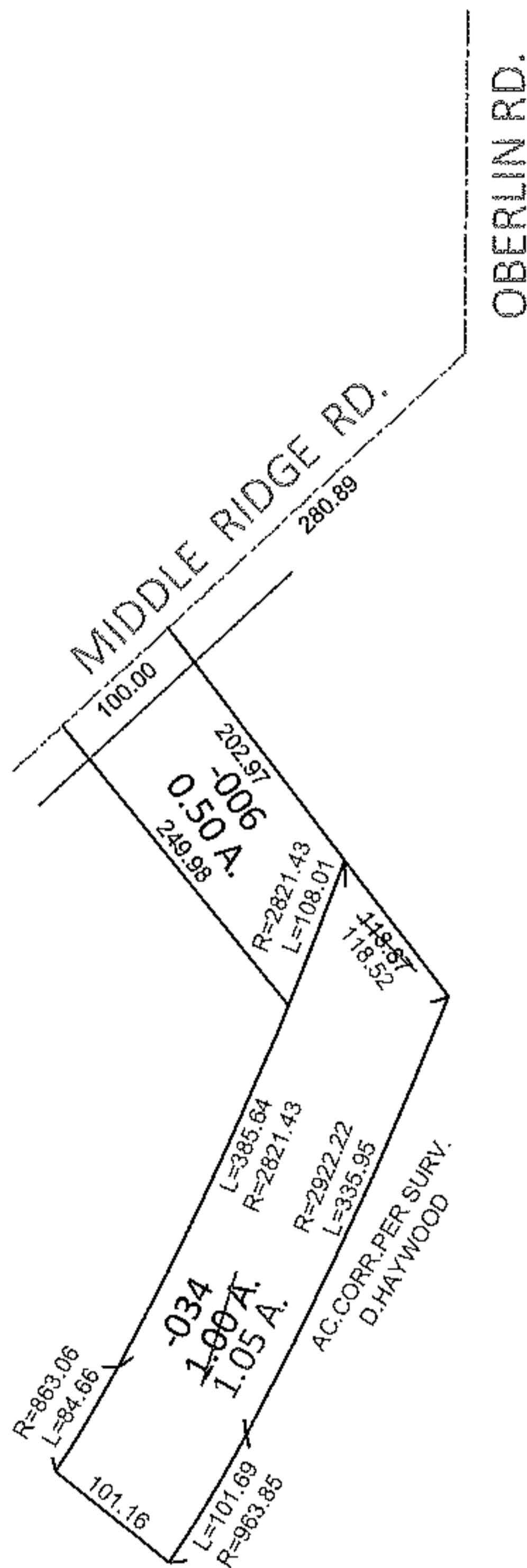
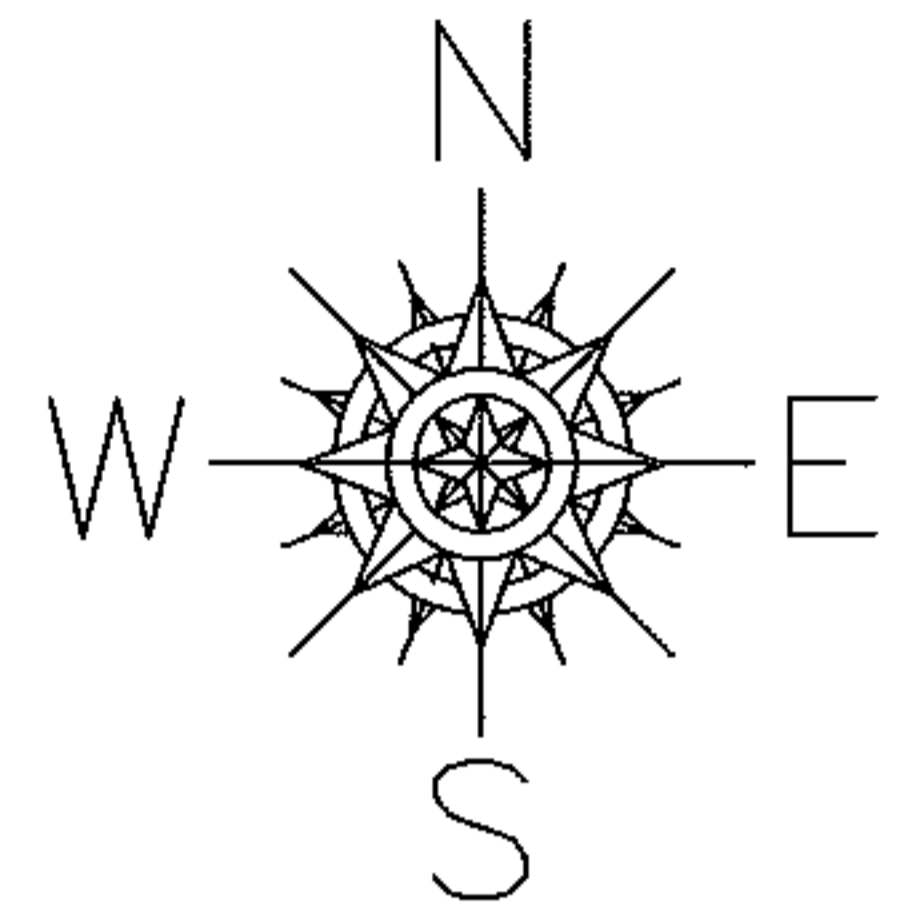

SPLITS/DEEDS PROCESSED

LORAIN COUNTY TAX MAP DEPARTMENT
226 MIDDLE AVE. ELYRIA, OHIO

SURVEYED BY: DALE R. HAYWOOD

CLOSURE: .01:10,000

MAP PAGE(S): 5-00-063-A

APPROVED BY: RRM DATE: 8-28-12

SCALE: 1"= 200 PRIOR INST.: 20020839990