

RASTER

PARENT PARCEL: 19-03-007-000-016, 19-03-006-000-006
CHILD PARCEL: 19-03-007-000-018, -019, -020 19-03-006-000-007, -008
STARTING POINT: CENTERLINE OF WEST RD & MEDINA NORWALK RD

08-02561

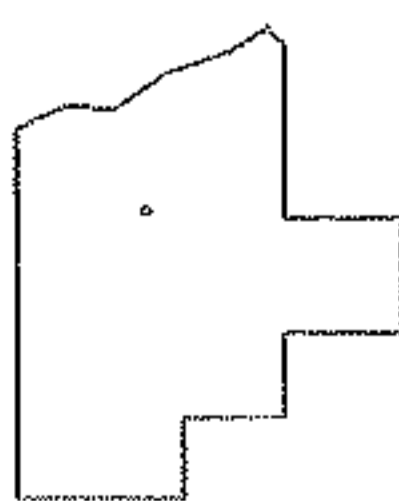
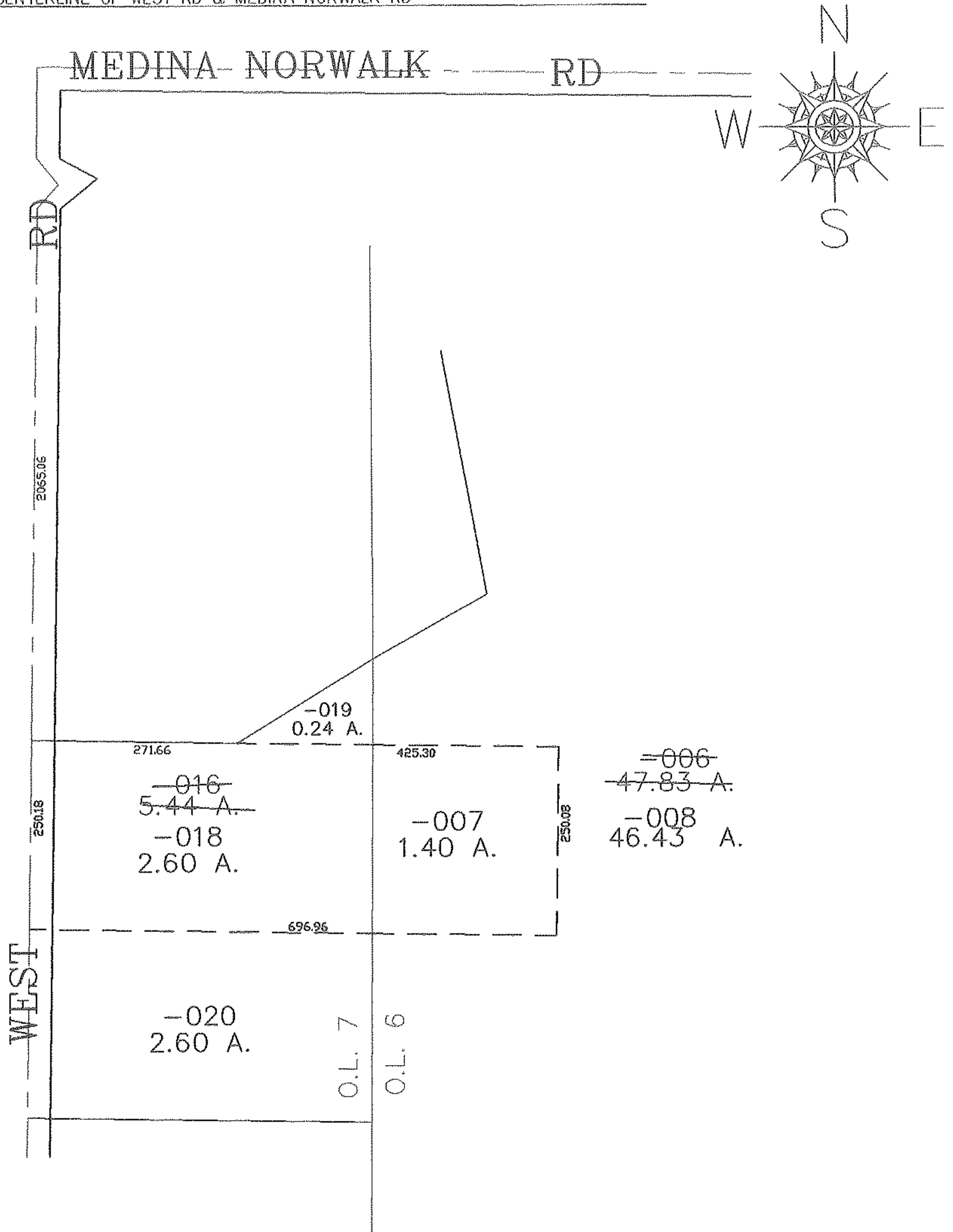

SPLITS/DEEDS PROCESSED
 LORAIN COUNTY TAX MAP DEPARTMENT
 226 MIDDLE AVE. ELYRIA, OHIO

SURVEYED BY: KELLY DUNFORD
 CLOSURE: 0.00 : 10.000
 MAP PAGE(S): 19-03-006-B
 APPROVED BY: JAH DATE: 5-9-08
 SCALE: 1" = 200' PRIOR INSTRUMENT: 20000663024