

RASTER

PARENT PARCEL: 06-26-046-000-020, -022

CHILD PARCEL: 06-26-046-000-030

STARTING POINT: INTERSECTION OF NORTH LINE OF BARRES LN. AND WEST LINE OF MIDDLE AVE.

12-02561-C

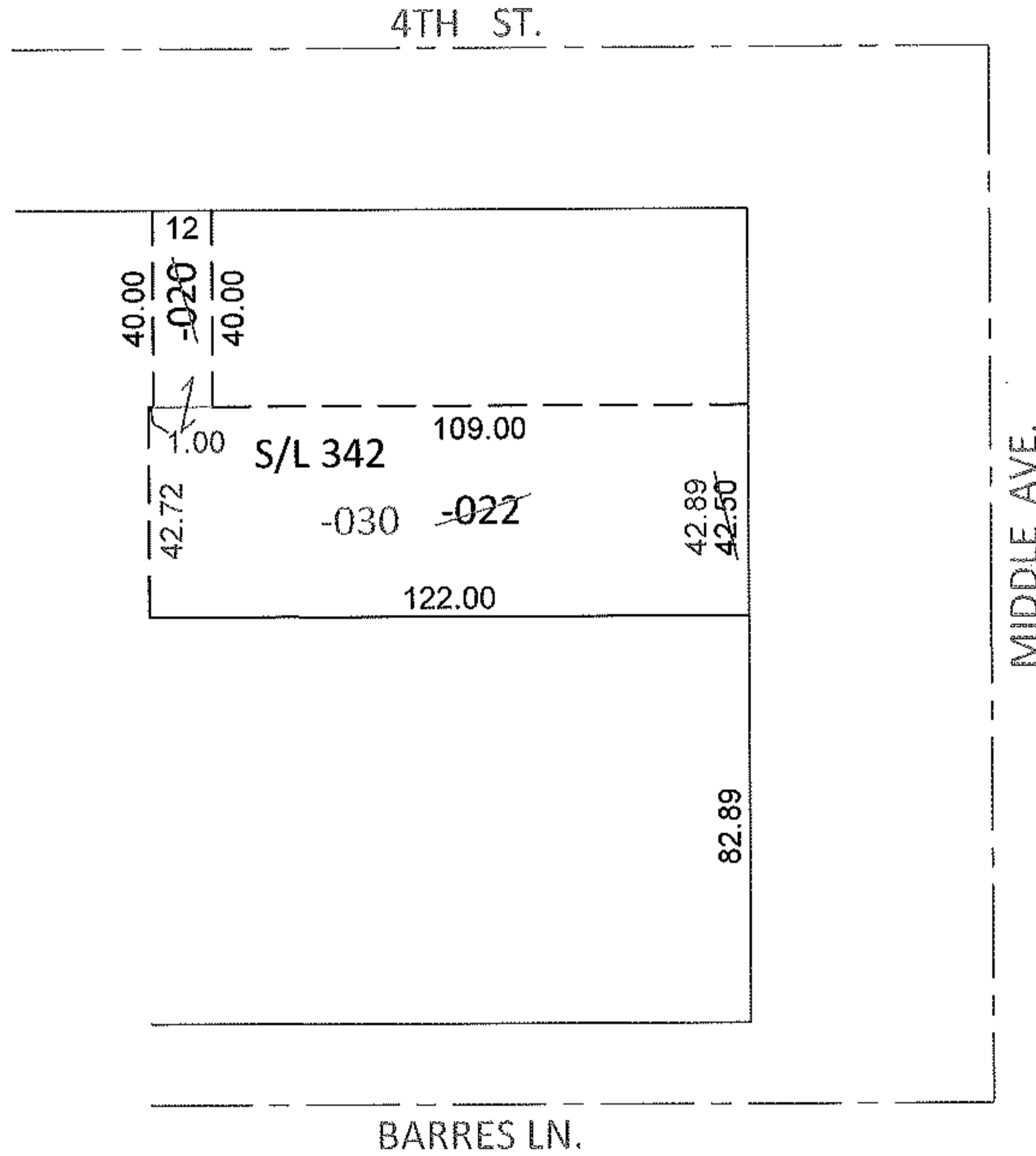
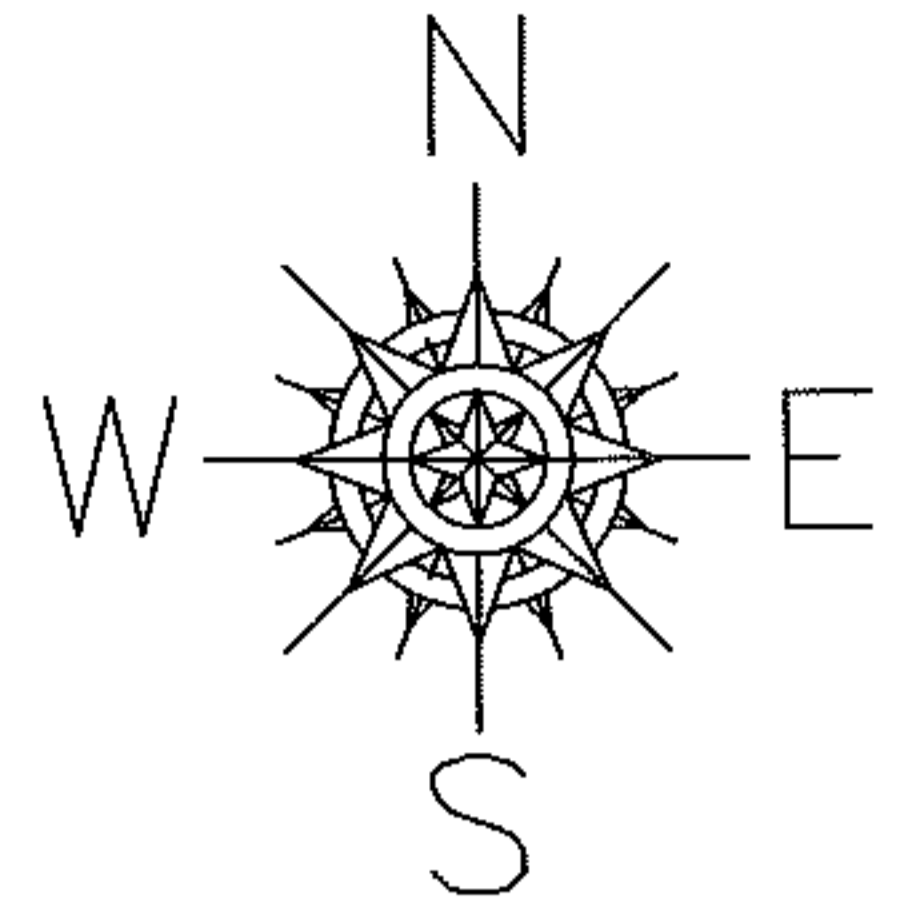

COMBINATION

~~06-26-046-000-020~~    ~~06-26-046-000-022~~  
~~40 X 12~~                      ~~42.50 X 122~~

06-26-046-000-030  
42.89 X 122 IRR  
PER SURV. R.DORNER

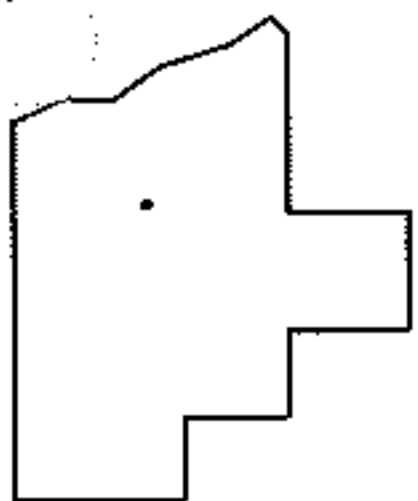

SPLITS/DEEDS PROCESSED

LORAIN COUNTY TAX MAP DEPARTMENT  
226 MIDDLE AVE. ELYRIA, OHIO

SURVEYED BY: ROBERT A. DORNER  
CLOSURE: .00:10,000  
MAP PAGE(S): 6-119  
APPROVED BY: RRM    DATE: 8-24-12  
SCALE: 1" = 50'    PRIOR INST.: 20120406296