

RASTER

PARENT PARCEL: 14-00-094-000-004

CHILD PARCEL: 14-00-094-000-016, -017

STARTING POINT: CENTERLINE OF PITT RD & WAKEMAN-LAGRANGE-RICHFIELD RD

08-02558

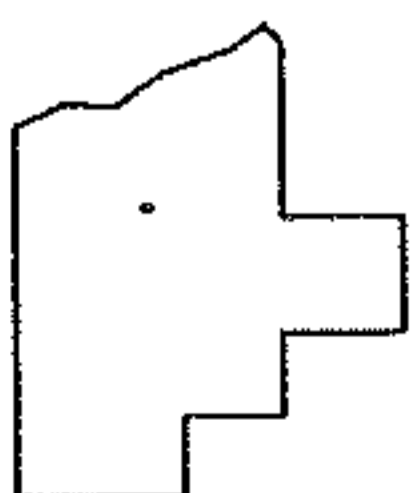
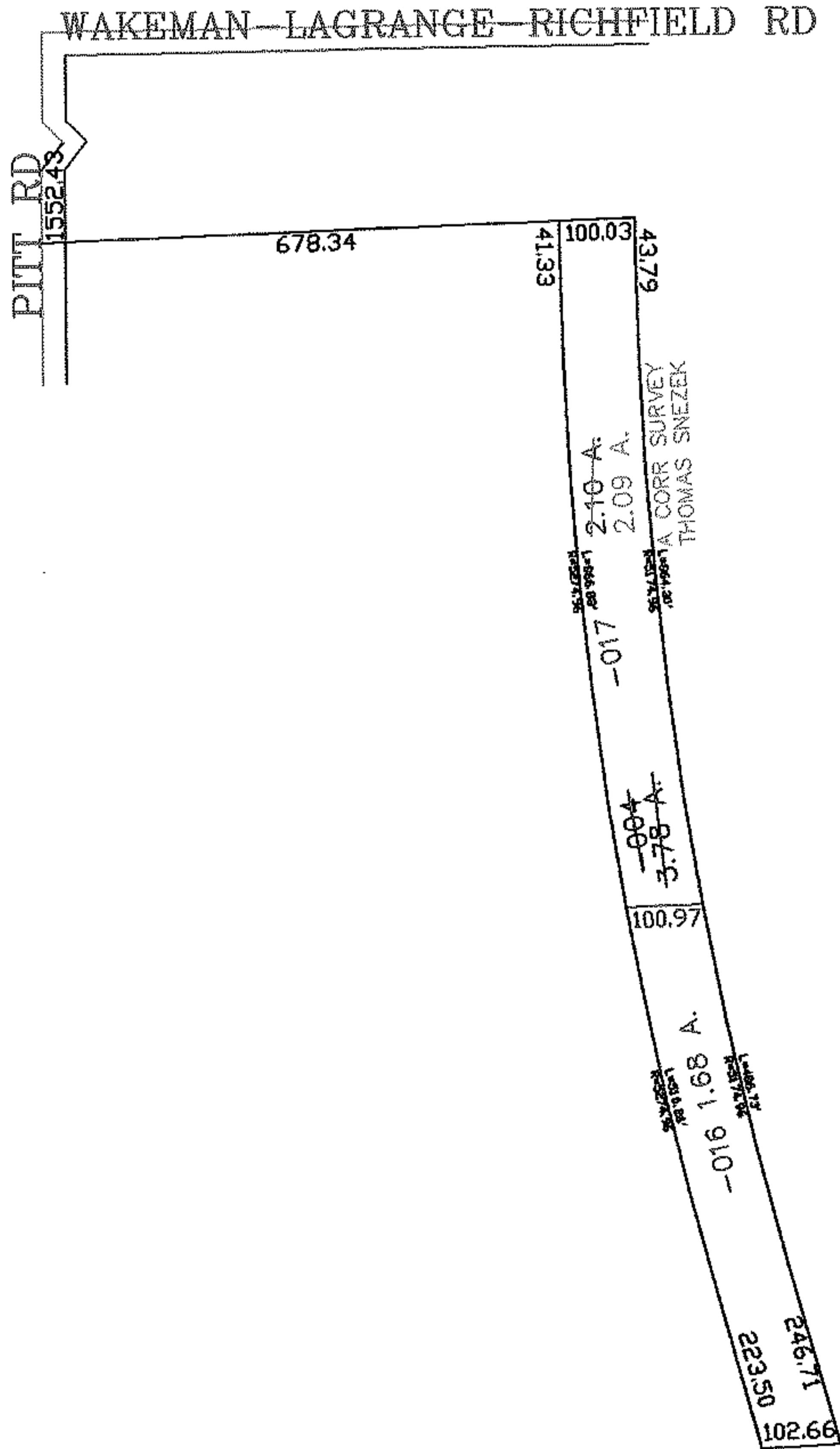
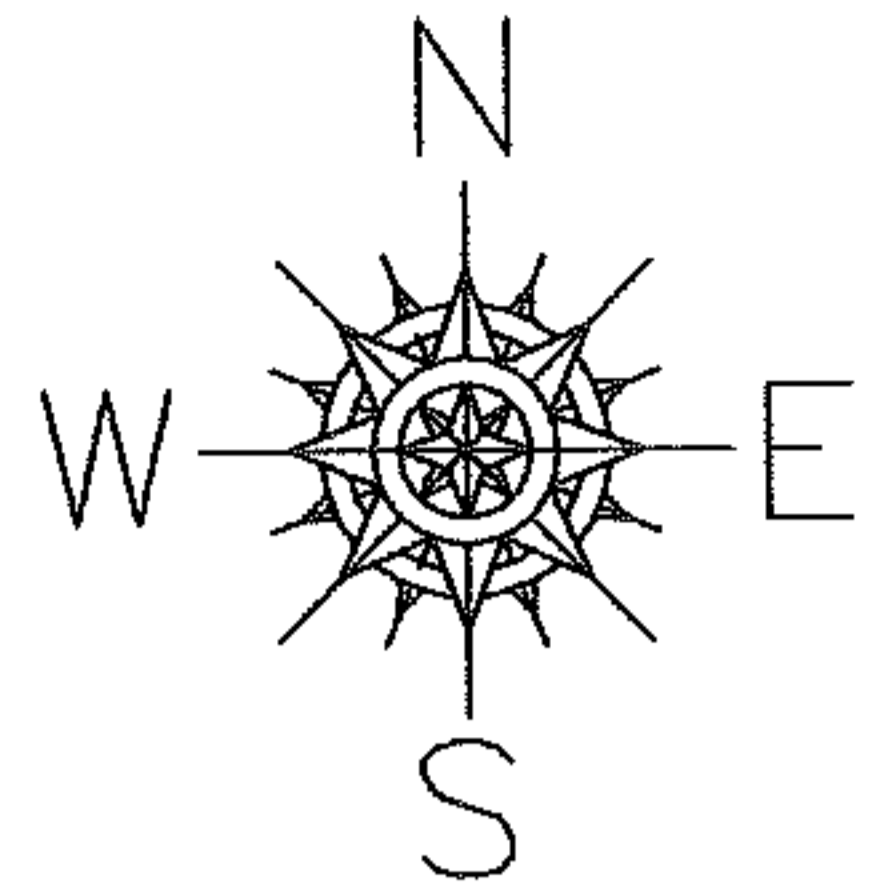

SPLITS/DEEDS PROCESSED

LORAIN COUNTY TAX MAP DEPARTMENT
226 MIDDLE AVE. ELYRIA, OHIO

SURVEYED BY: THOMAS SNEZEK

CLOSURE: 0.00 : 10.000

MAP PAGE(S): 14-00-094-A

APPROVED BY: JAH DATE: 4-24-08

SCALE: 1" = 300 PRIOR INSTRUMENT: 2004039082