

RASTER

PARENT PARCEL: 12-00-042-000-035

12-02557-A

CHILD PARCEL:

STARTING POINT: INTERSECTION OF C/L OF OSBORNE RD. AND C/L OF COLUMBIA WEST RIVER RD.

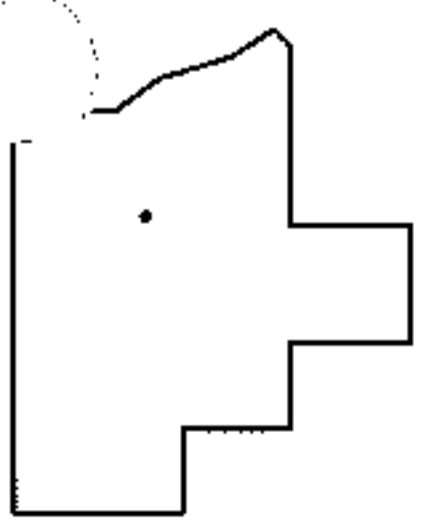
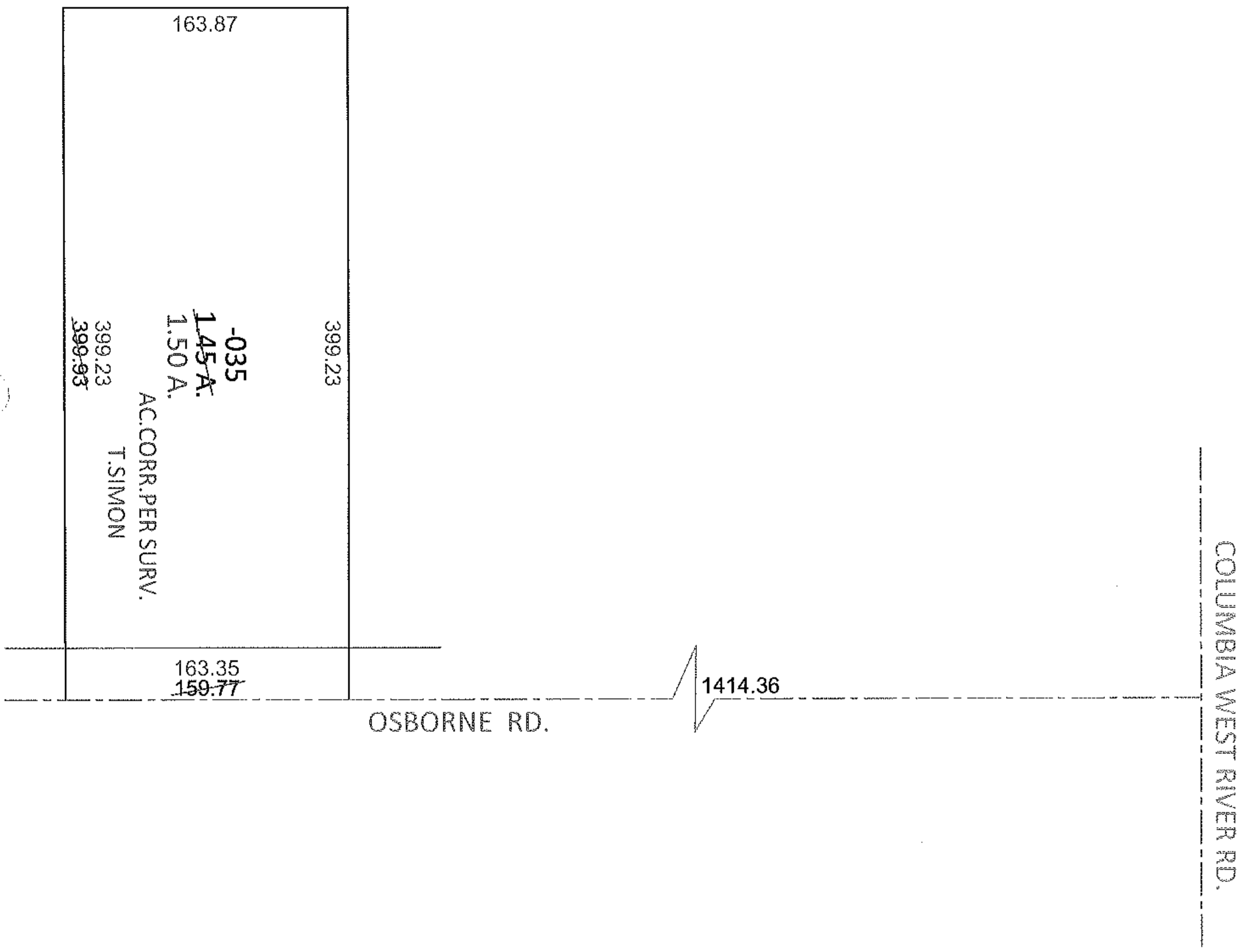
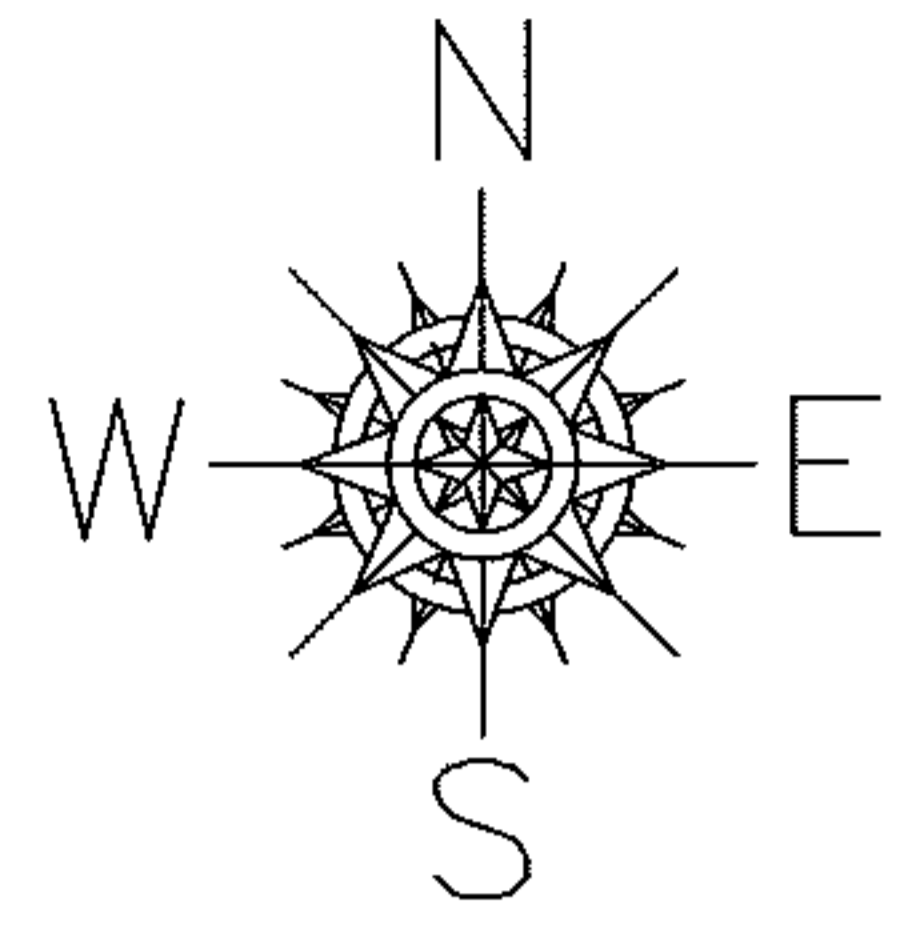

**SPLITS/DEEDS PROCESSED**

LORAIN COUNTY TAX MAP DEPARTMENT  
226 MIDDLE AVE. ELYRIA, OHIO

SURVEYED BY: THOMAS A. SIMON

CLOSURE: .00:10,000

MAP PAGE(S): 12-00-042-B

APPROVED BY: RRM DATE: 8-21-12

SCALE: 1"= 100 PRIOR INST.: 20120421683