

Raster

PARENT PARCEL: 07-00-047-000-085, -107

12-02556-D

CHILD PARCEL:

STARTING POINT: AT A MON BOX AT THE INTERSECTION OF C/L OF TAYLOR PKWY AND C/L OF BENDER RD.

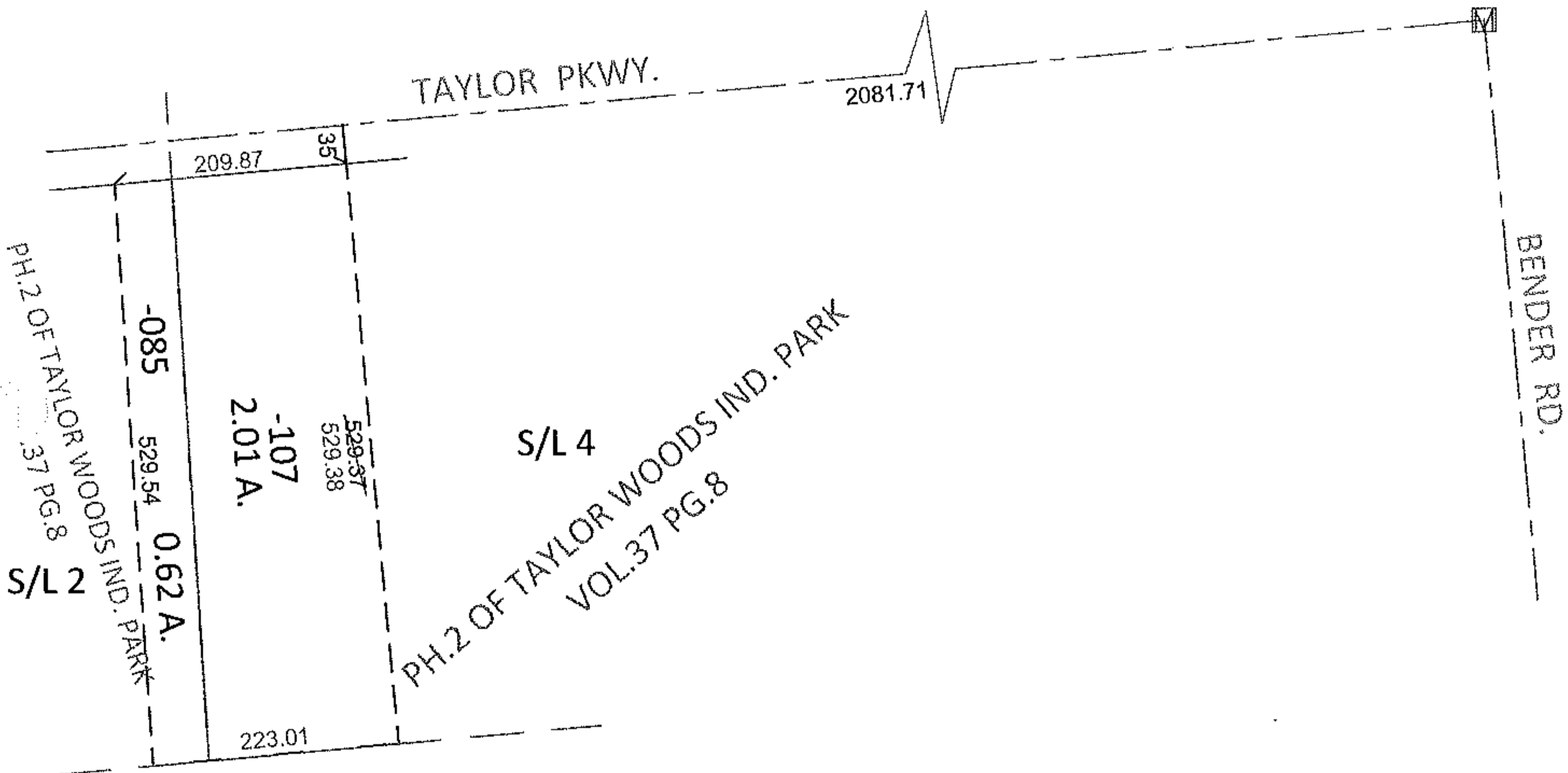
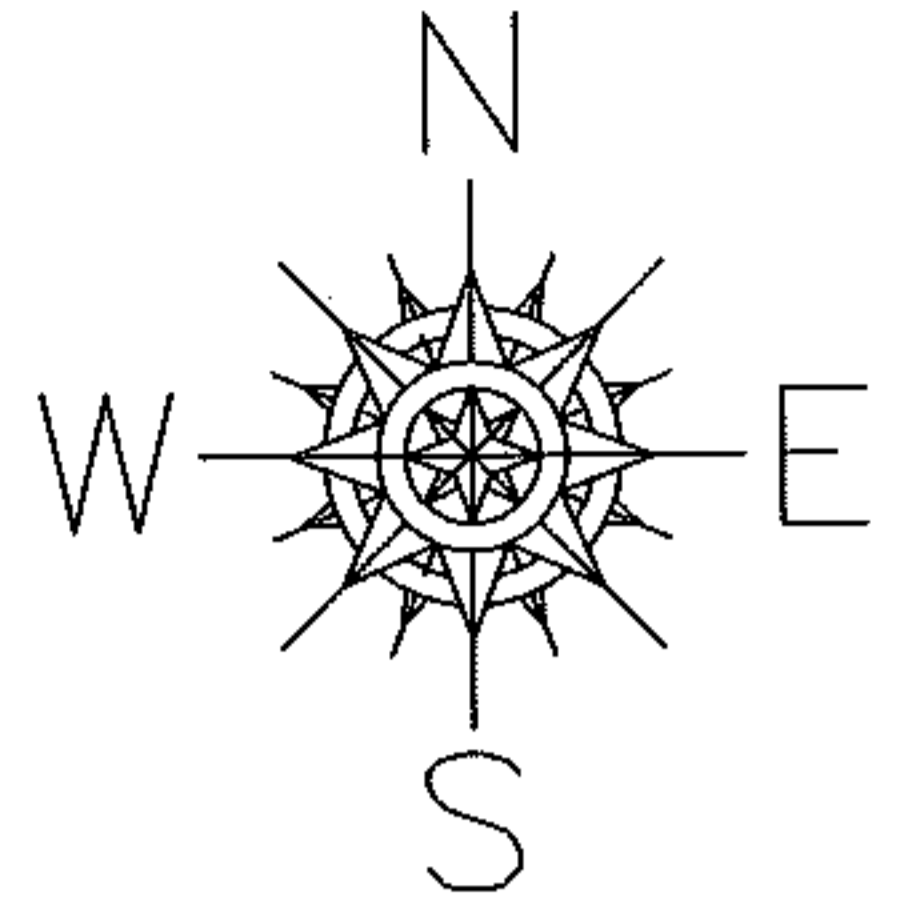

MAP CORRECTION ONLY

PER SURV. T.BIXLER

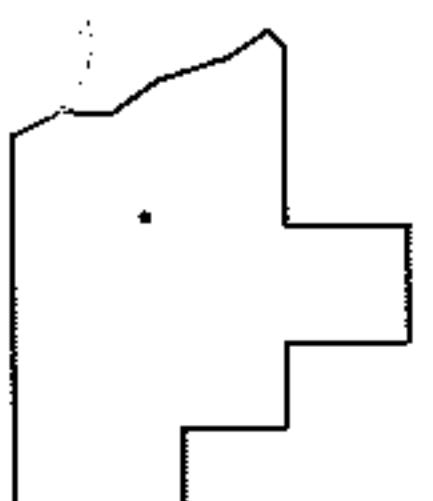

SPLITS/DEEDS PROCESSED

LORAIN COUNTY TAX MAP DEPARTMENT
226 MIDDLE AVE. ELYRIA, OHIO

SURVEYED BY: TREVOR A. BIXLER

CLOSURE: .00:10,000

MAP PAGE(S): 7-00-047-A & B

APPROVED BY: RRM DATE: 8-20-12

SCALE: 1"= 200 PRIOR INST.: DV 1273/328