

RASTER

PARENT PARCEL: 03-00-033-106-001

CHILD PARCEL: 03-00-033-106-012, -013

STARTING POINT: CENTERLINE OF HAWTHORNE AVE & COVE BEACH AVE

08-02555

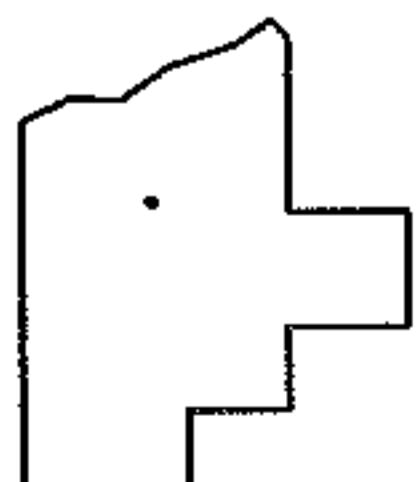
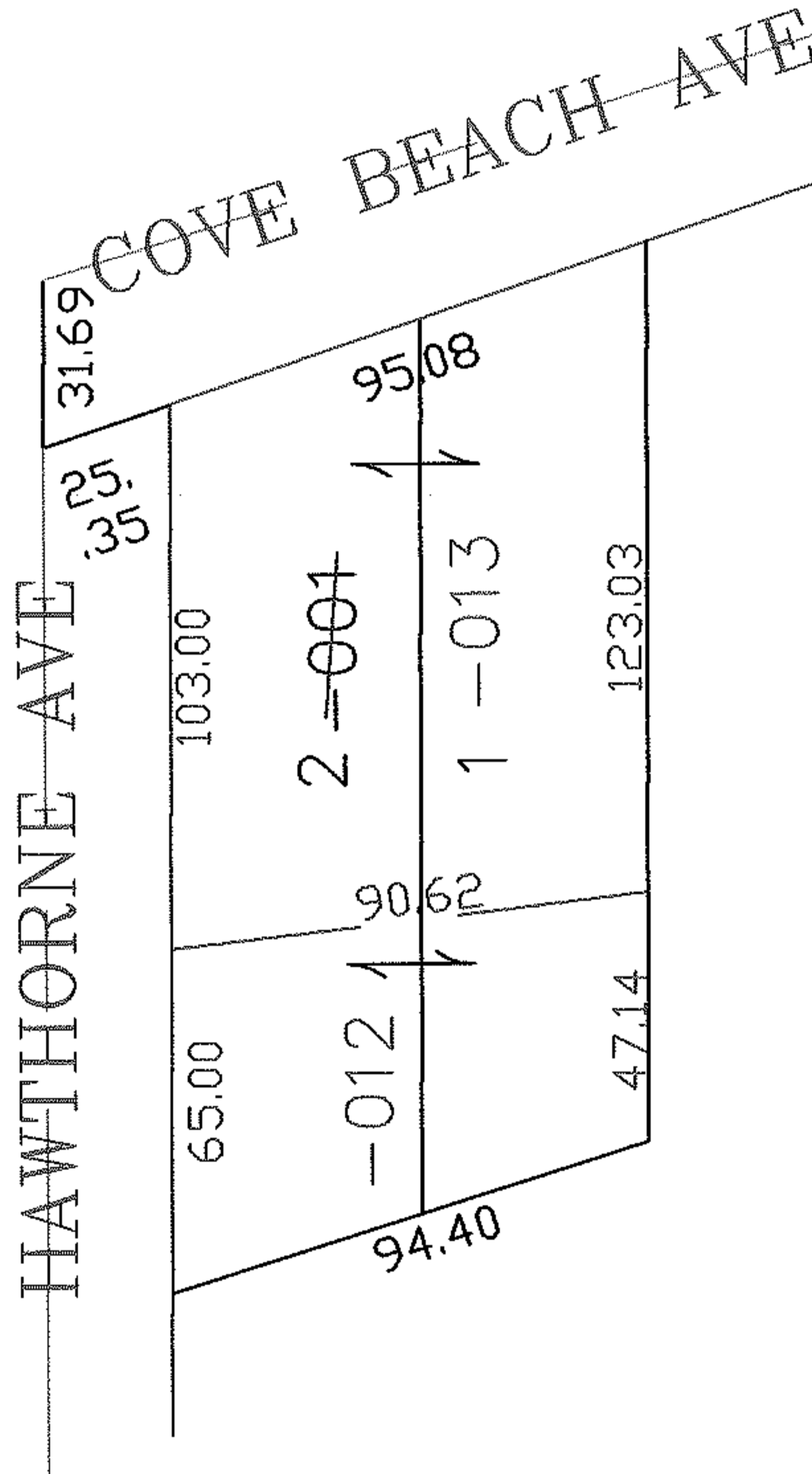
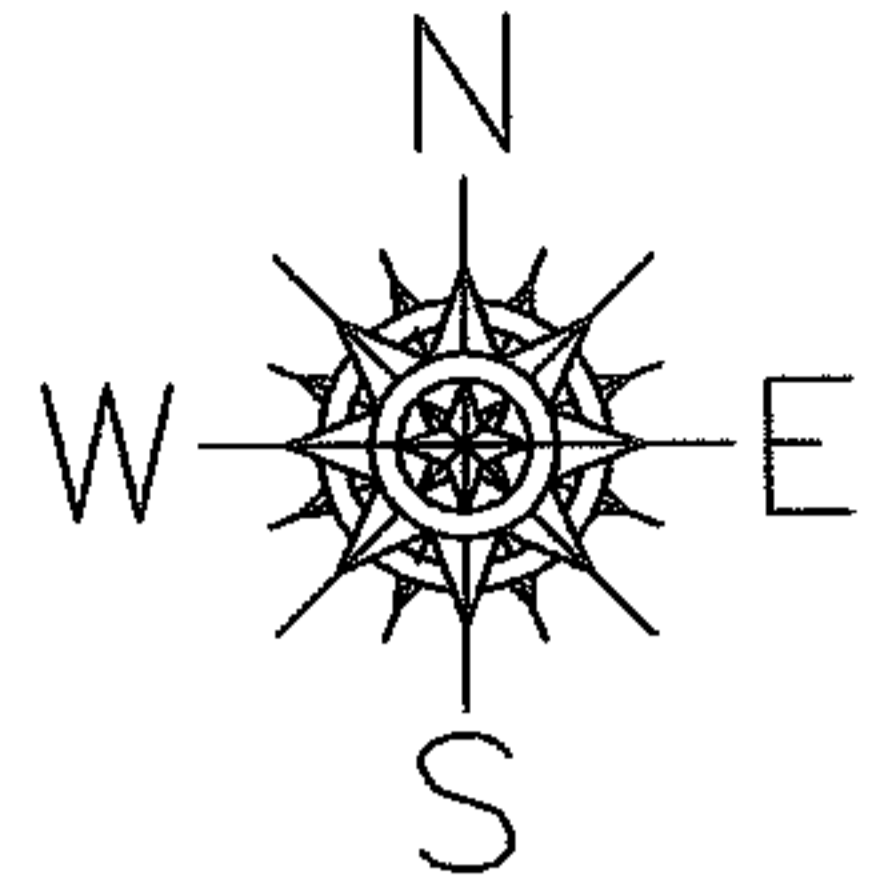

SPLITS/DEEDS PROCESSED

LORAIN COUNTY TAX MAP DEPARTMENT
226 MIDDLE AVE. ELYRIA, OHIO

SURVEYED BY: CHRISTOPHER HITZEL

CLOSURE: 0.00 : 10.000

MAP PAGE(S): 03-00-033-A

APPROVED BY: JAH DATE: 4-21-08

SCALE: 1" = 100' PRIOR INSTRUMENT: 20040990309