

PARENT PARCEL: 06-23-012-105-022, -023
CHILD PARCEL: 06-23-012-105-044 THRU -046
STARTING POINT: CENTERLINE OF SCHADEN RD & WEST RIVER RD

08-02553

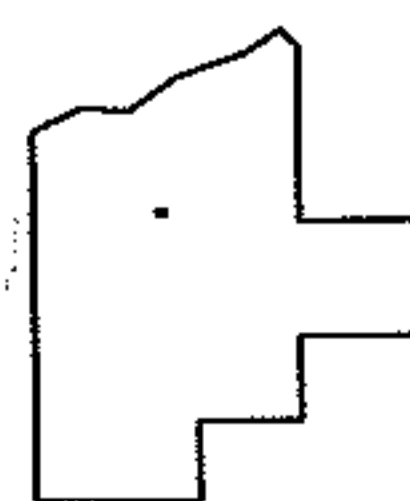
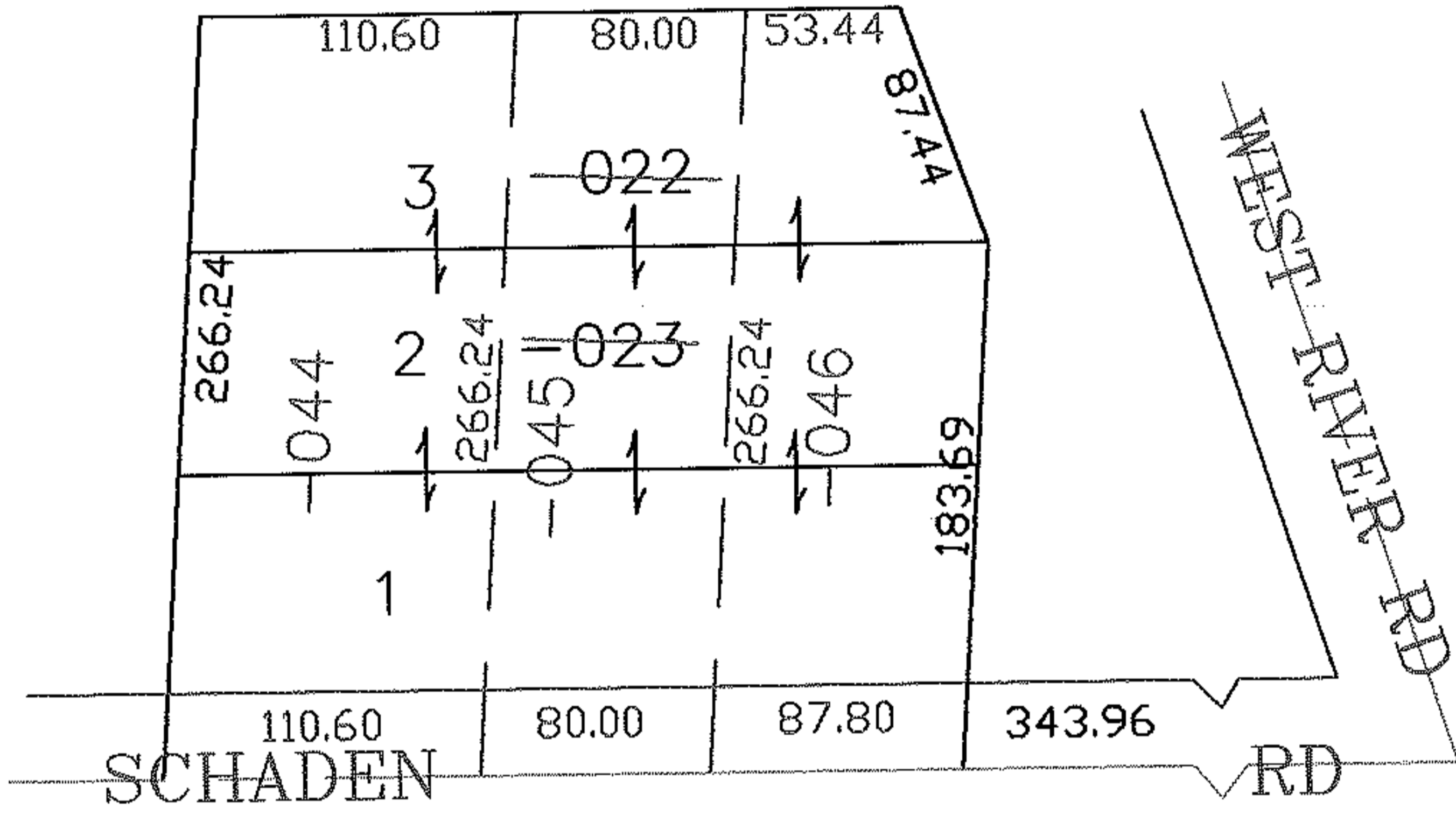
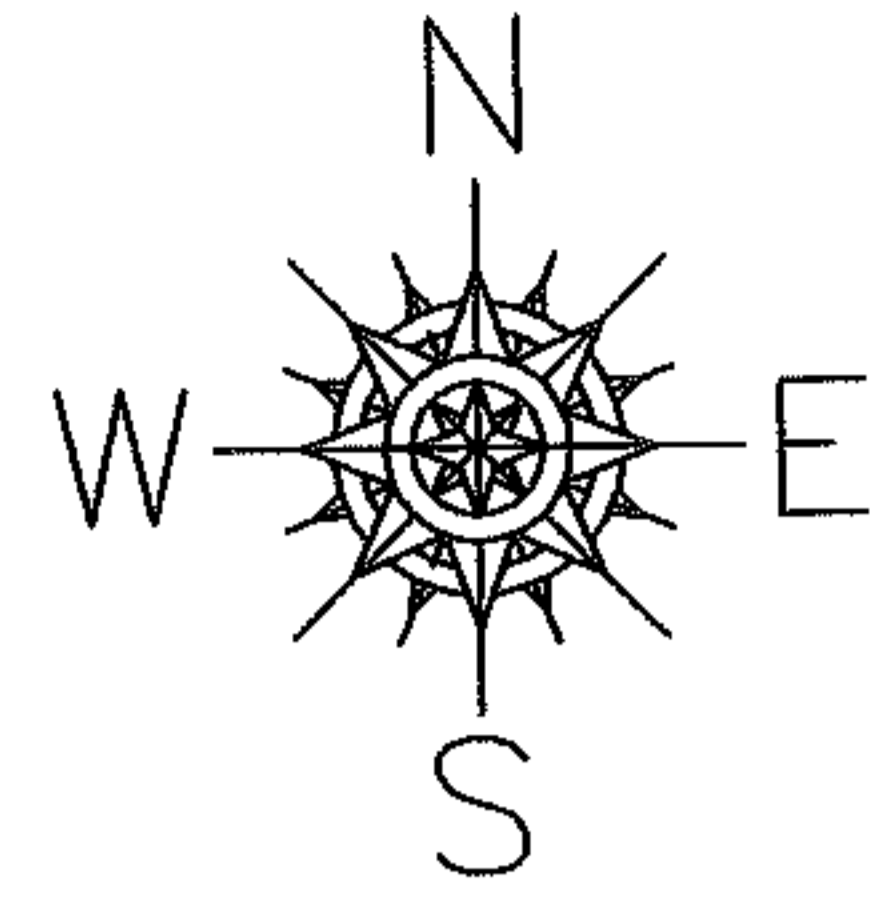

SPLITS/DEEDS PROCESSED
LORAIN COUNTY TAX MAP DEPARTMENT
226 MIDDLE AVE. ELYRIA, OHIO

SURVEYED BY: DALE HAYWOOD
CLOSURE: 0.00 : 10.000
MAP PAGE(S): 6-28
APPROVED BY: JAH DATE: 4-18-08
SCALE: 1" = 100 PRIOR INSTRUMENT: OR 929/758