

PARENT PARCEL: 10-00-006-126-133, -134

CHILD PARCEL: \_\_\_\_\_

STARTING POINT: INTERSECTION OF C/L OF ROBSON RD. AND C/L OF GRAFTON RD.

12-02553-C

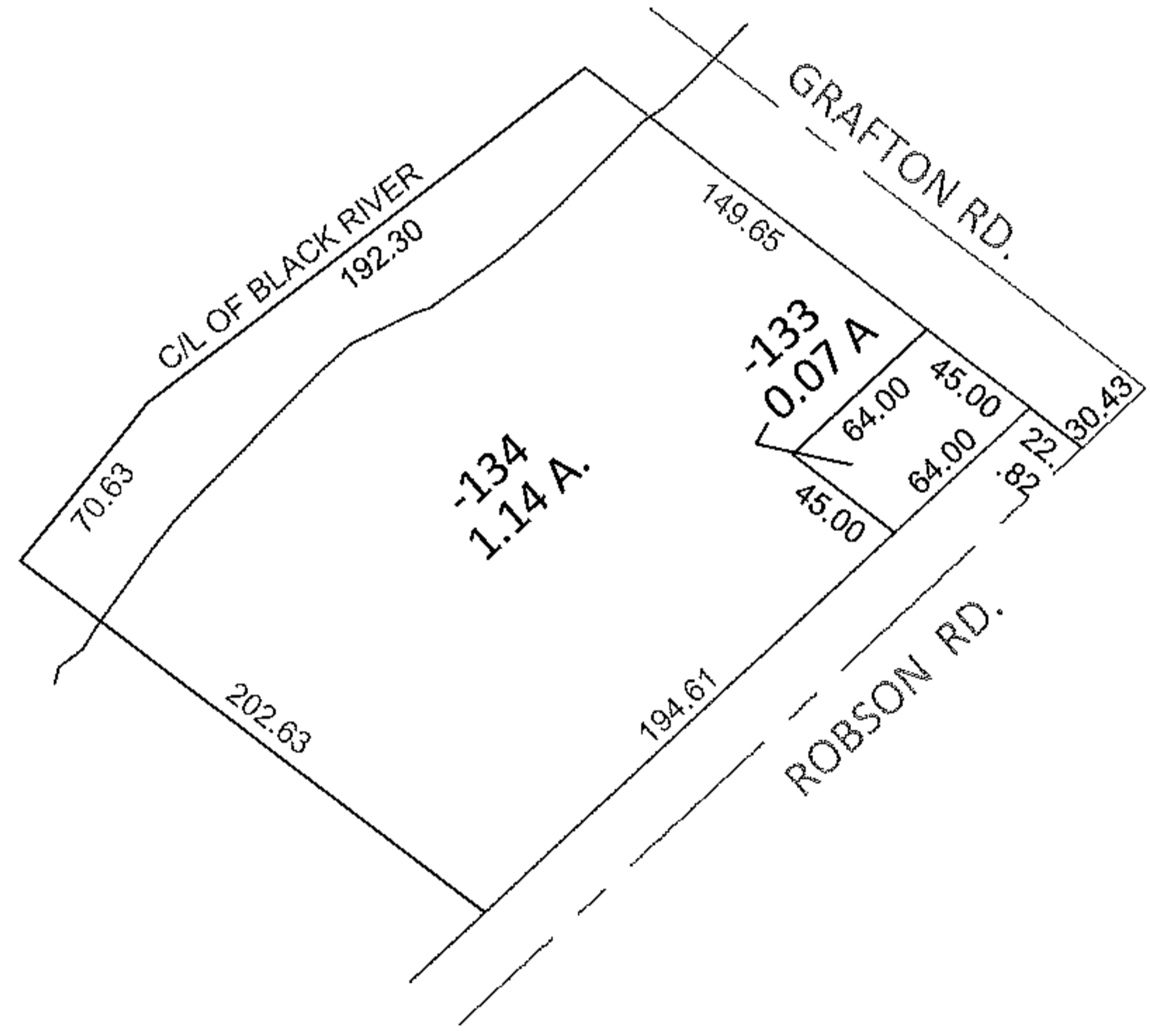
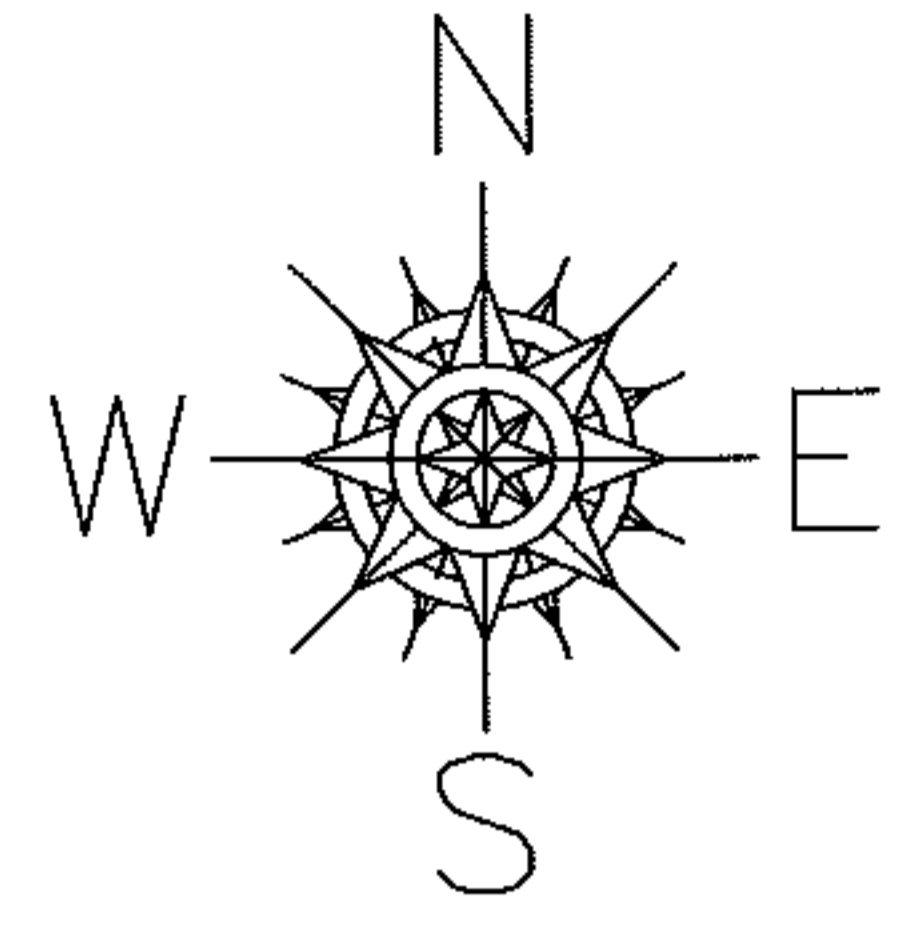

MAP CORRECTION ONLY

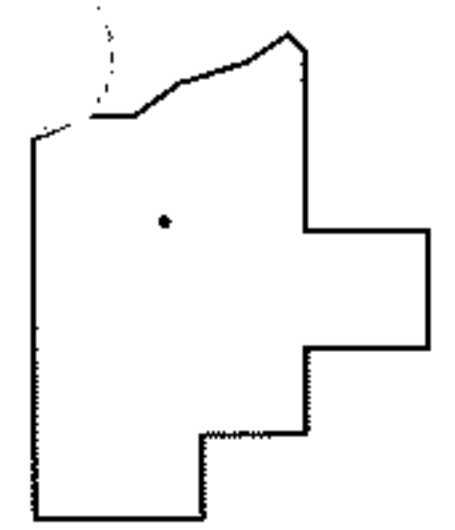

**SPLITS/DEEDS PROCESSED**

LORAIN COUNTY TAX MAP DEPARTMENT  
226 MIDDLE AVE. ELYRIA, OHIO

SURVEYED BY: THOMAS A. SIMON

CLOSURE: .01:10,000

MAP PAGE(S): 10-00-006-D

APPROVED BY: RRM DATE: 8-16-12

SCALE: 1"= 100 PRIOR INST.: 20070214648