

RASTER

PARENT PARCEL: 18-00-018-000-018

CHILD PARCEL: 18-00-018-000-020 THRU -023

STARTING POINT: CENTERLINE OF WEBSTER RD & O.L. 18

08-02551

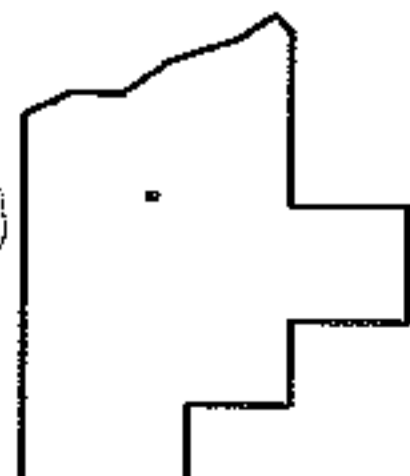
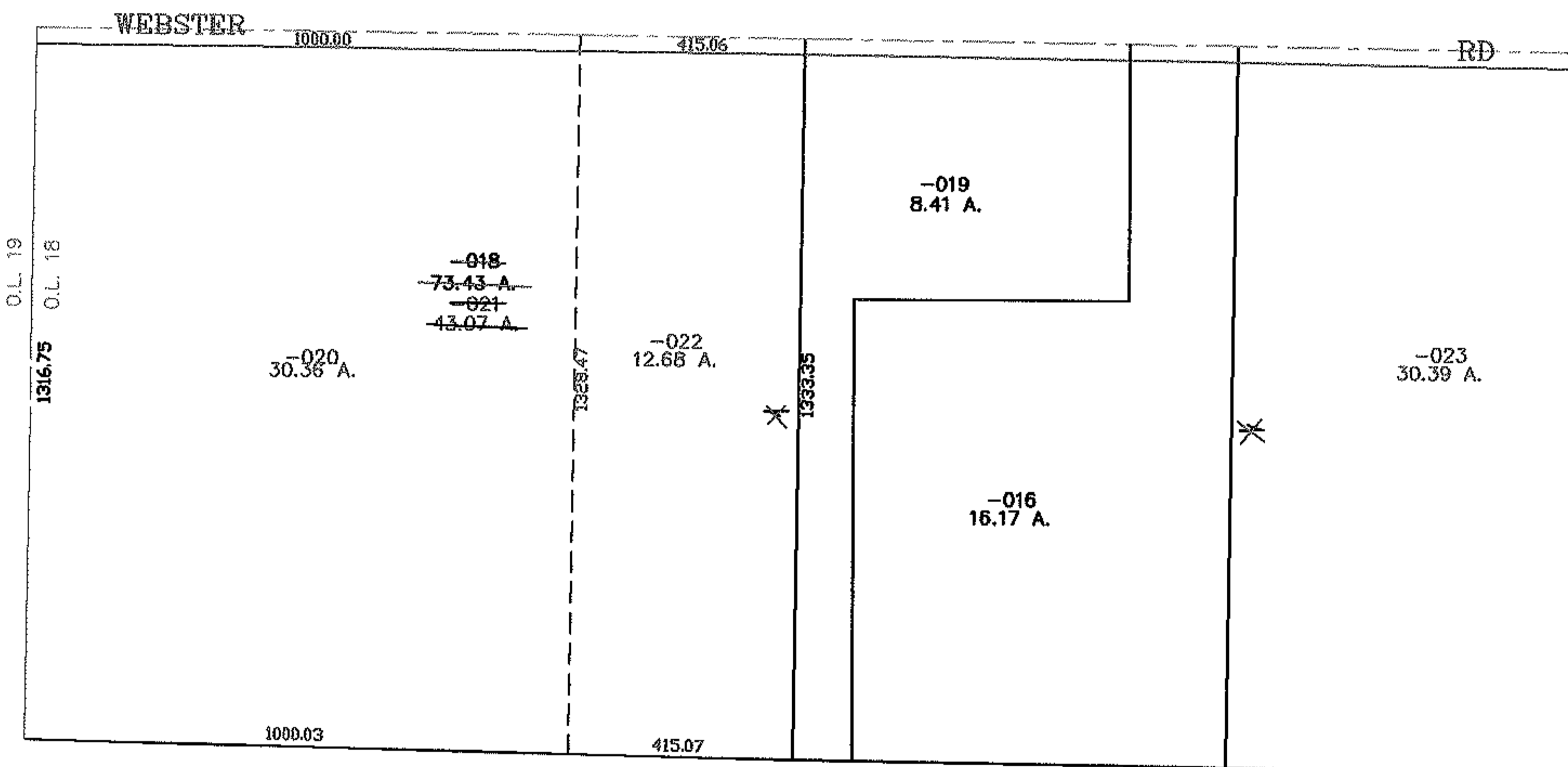
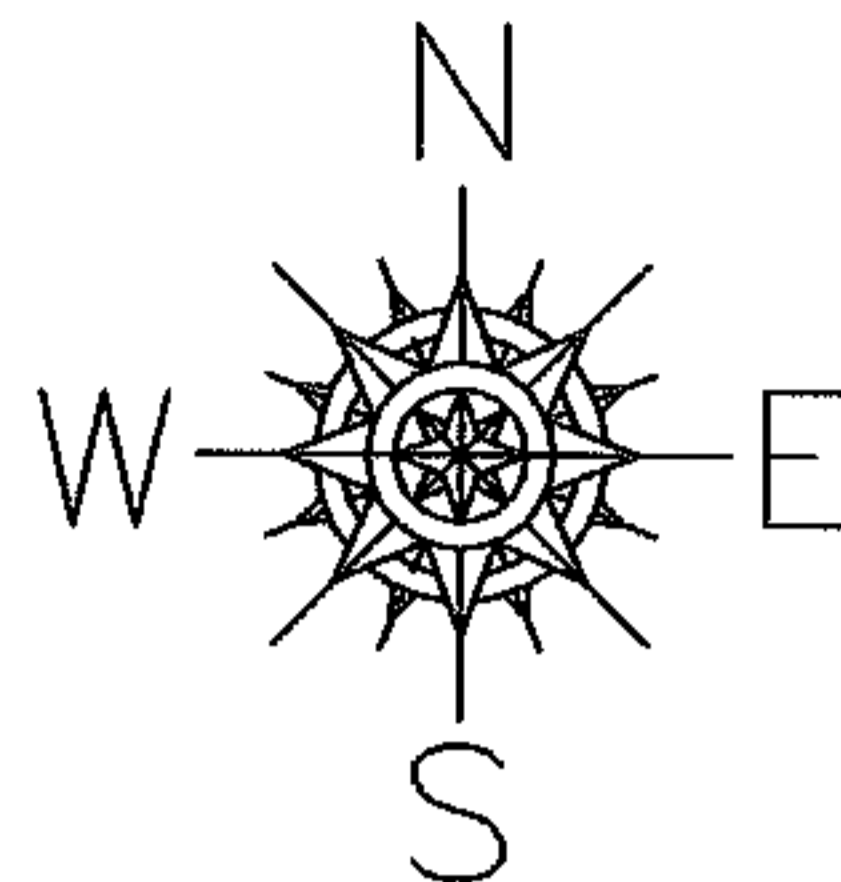

SPLITS/DEEDS PROCESSED

LORAIN COUNTY TAX MAP DEPARTMENT
226 MIDDLE AVE. ELYRIA, OHIO

SURVEYED BY: RICHARD CARLSON

CLOSURE: 0.00 : 10.000

MAP PAGE(S): 18-00-018-A

APPROVED BY: JAH DATE: 4-9-08

SCALE: 1" = 400 PRIOR INSTRUMENT: OR 1019/380