

RASTER

PARENT PARCEL: 11-00-100-103-019, 16-00-001-101-020

CHILD PARCEL: 11-00-100-103-021 THRU -023 16-00-001-101-025, -026

STARTING POINT: CENTERLINE OF PARSONS RD & ELYRIA MEDINA RD

08-02547

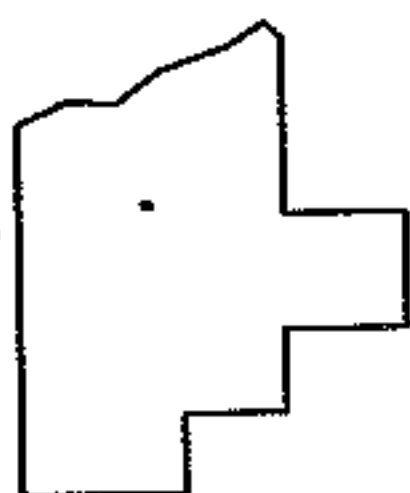
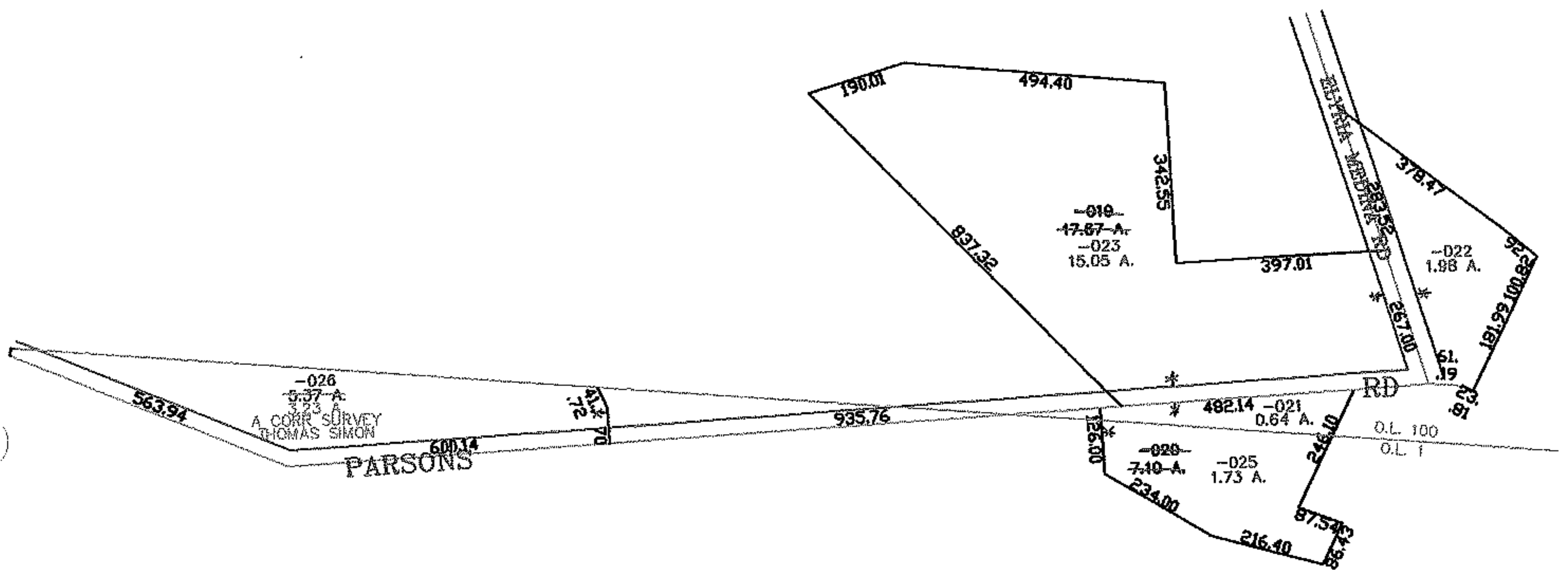
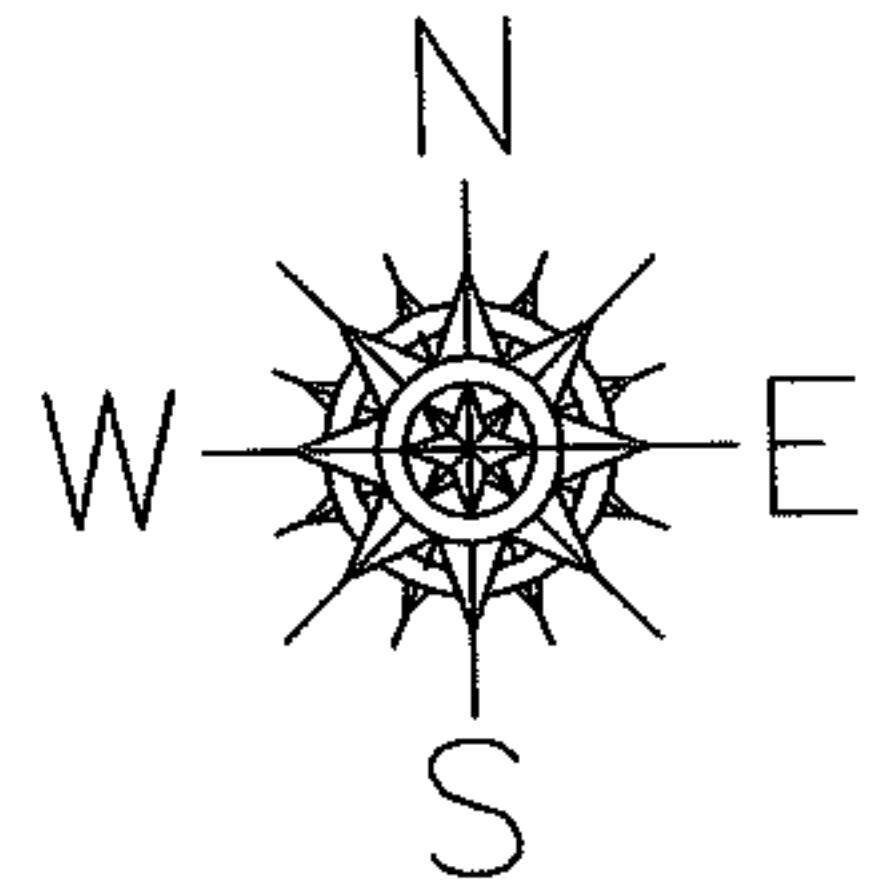

SPLITS/DEEDS PROCESSED

LORAIN COUNTY TAX MAP DEPARTMENT  
226 MIDDLE AVE. ELYRIA, OHIO

SURVEYED BY: THOMAS SIMON

CLOSURE: 0.00 : 10.000

MAP PAGE(S): 11-00-100-B

APPROVED BY: JAH DATE: 4-3-08

SCALE: 1"=400 PRIOR INSTRUMENT: DV 1289/133