

RASTER

08-02546

PARENT PARCEL: 19-06-111-000-002, 19-06-112-000-001
CHILD PARCEL: 19-06-111-000-029, -030 19-06-112-000-005 THRU -011
STARTING POINT: CENTERLINE OF WHITEHEAD RD & PECK WADSWORTH RD

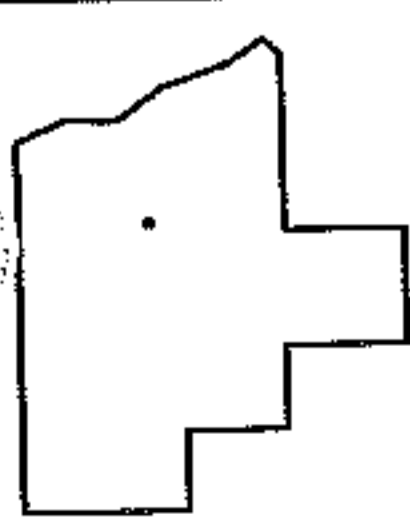
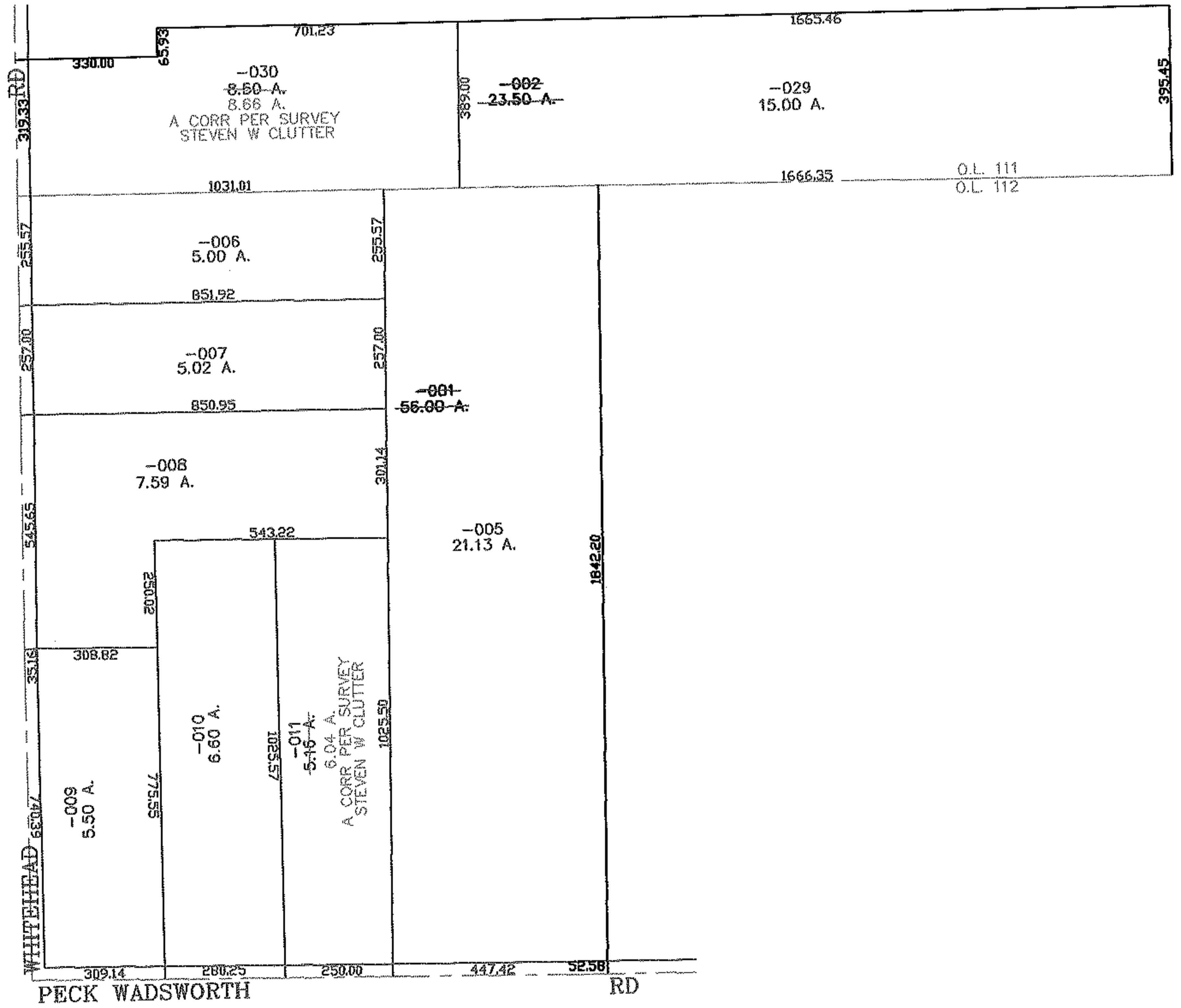
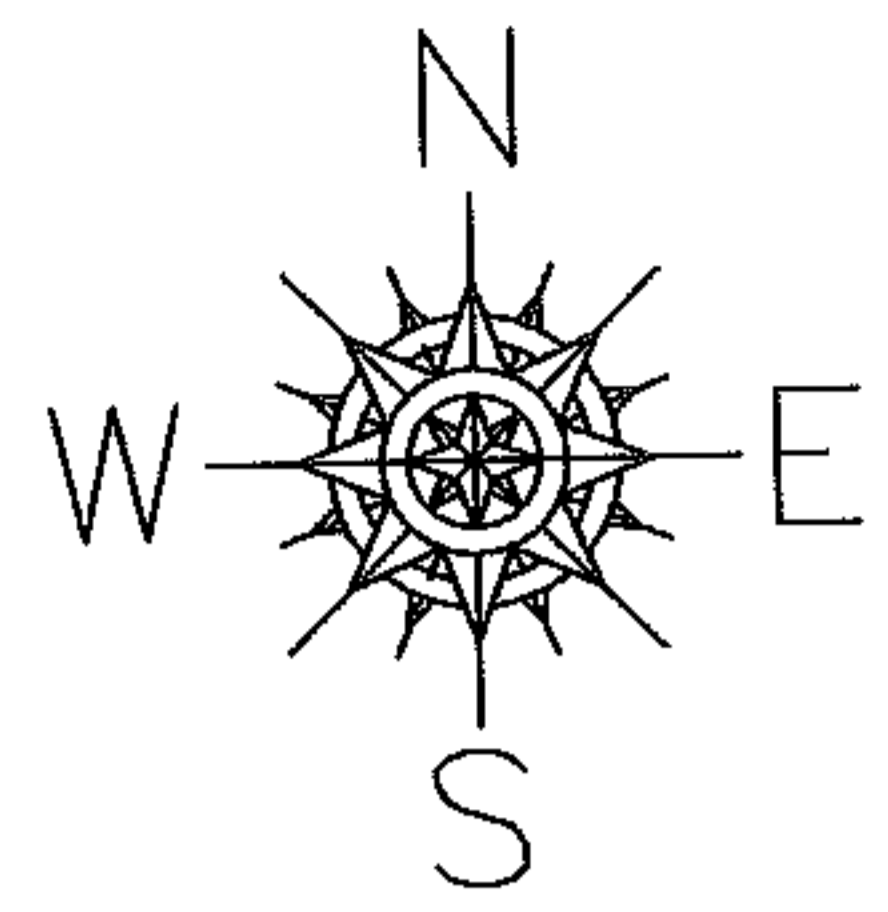

SPLITS/DEEDS PROCESSED
LORAIN COUNTY TAX MAP DEPARTMENT
226 MIDDLE AVE. ELYRIA, OHIO

SURVEYED BY: STEVEN W CLUTTER
CLOSURE: 0.00 : 10.000
MAP PAGE(S): 19-B
APPROVED BY: JAH DATE: 4-2-08
SCALE: 1"= 100 PRIOR INSTRUMENT: 20070230993