

PARENT PARCEL: 21-05-033-000-005

CHILD PARCEL: _____

STARTING POINT: INTERSECTION OF C/L OF S.R.162 AND C/L OF BAKER RD.

12-02546-A

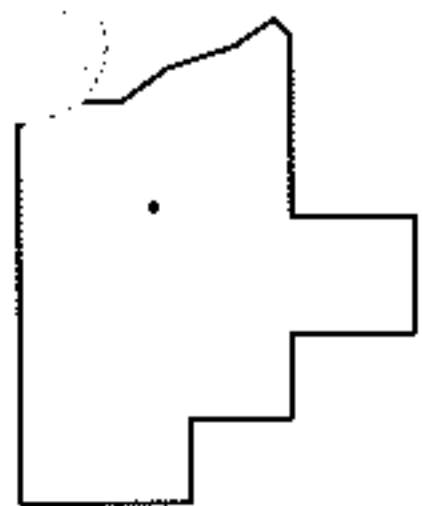
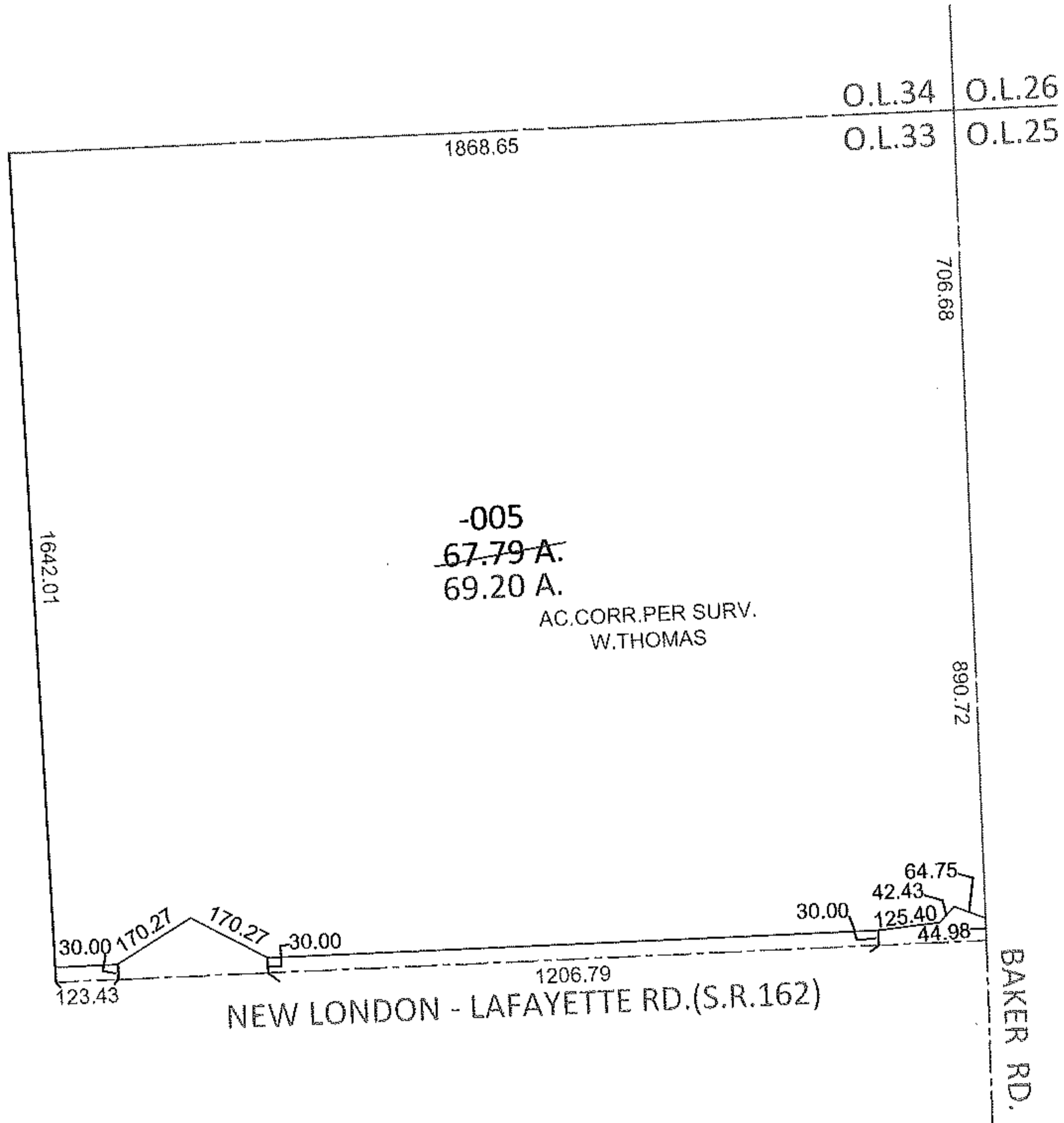
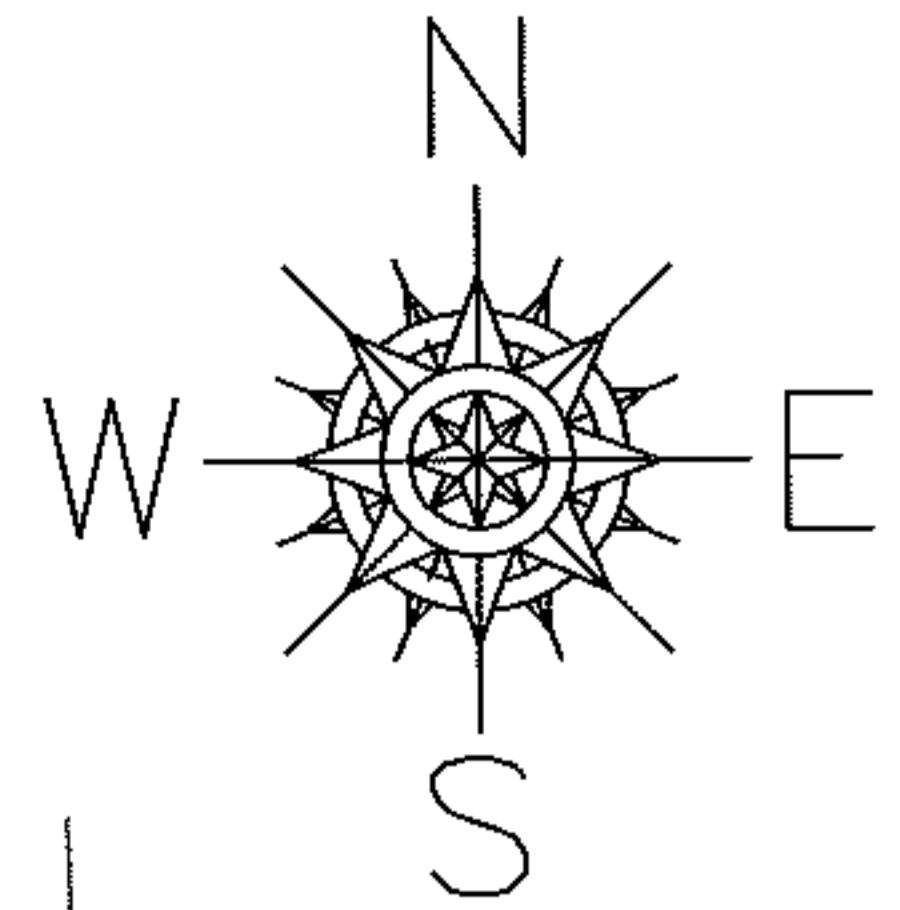

SPLITS/DEEDS PROCESSED

LORAIN COUNTY TAX MAP DEPARTMENT
226 MIDDLE AVE. ELYRIA, OHIO

SURVEYED BY: WILLIAM D. THOMAS

CLOSURE: .01:10,000

MAP PAGE(S): 21-A

APPROVED BY: RRM DATE: 8-2-12

SCALE: 1" = 400 PRIOR INST.: 20120399917