

PARENT PARCEL: 04-00-012-101-002

CHILD PARCEL: _____

STARTING POINT: INTERSECTION OF C/L OF LONG RD. AND NORTH LINE OF SEC.12

12-02545-D

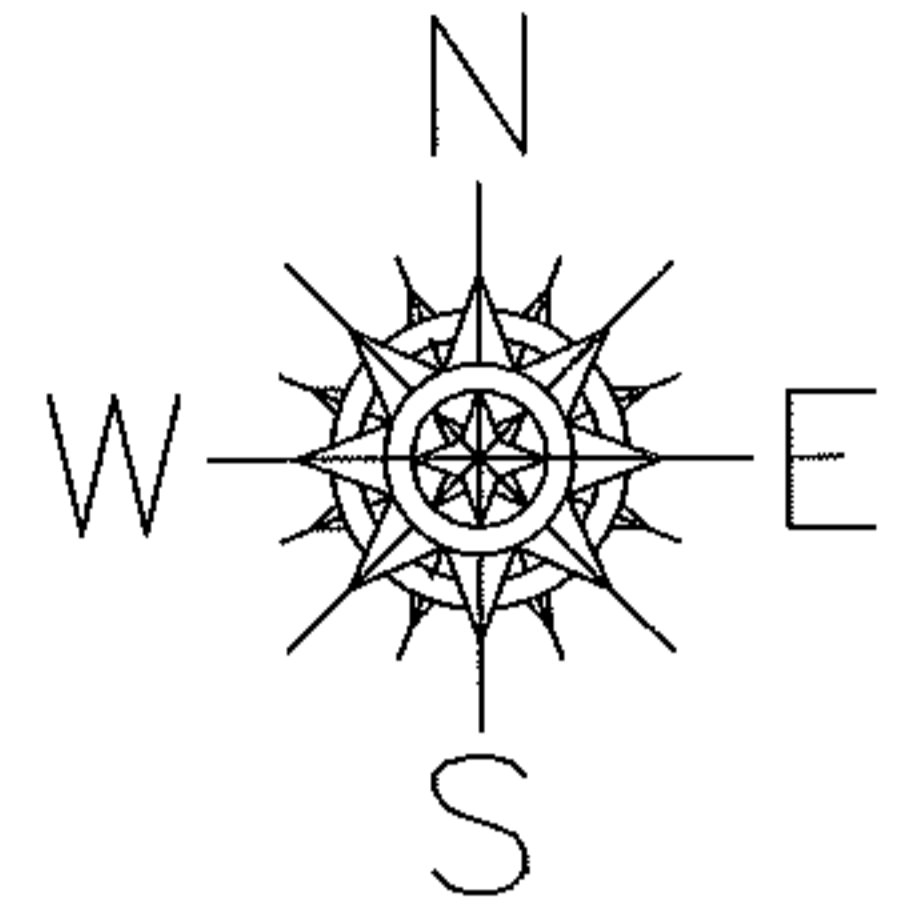

SEC.11
SEC.12

MAP CORRECTION ONLY

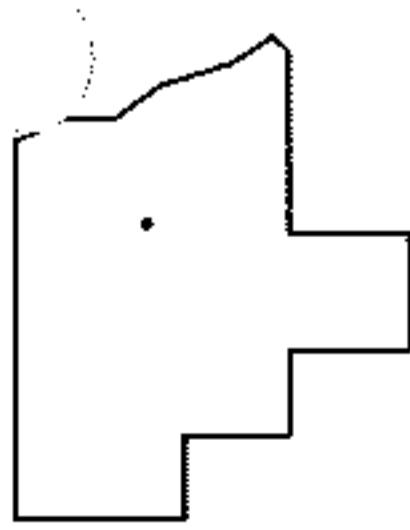
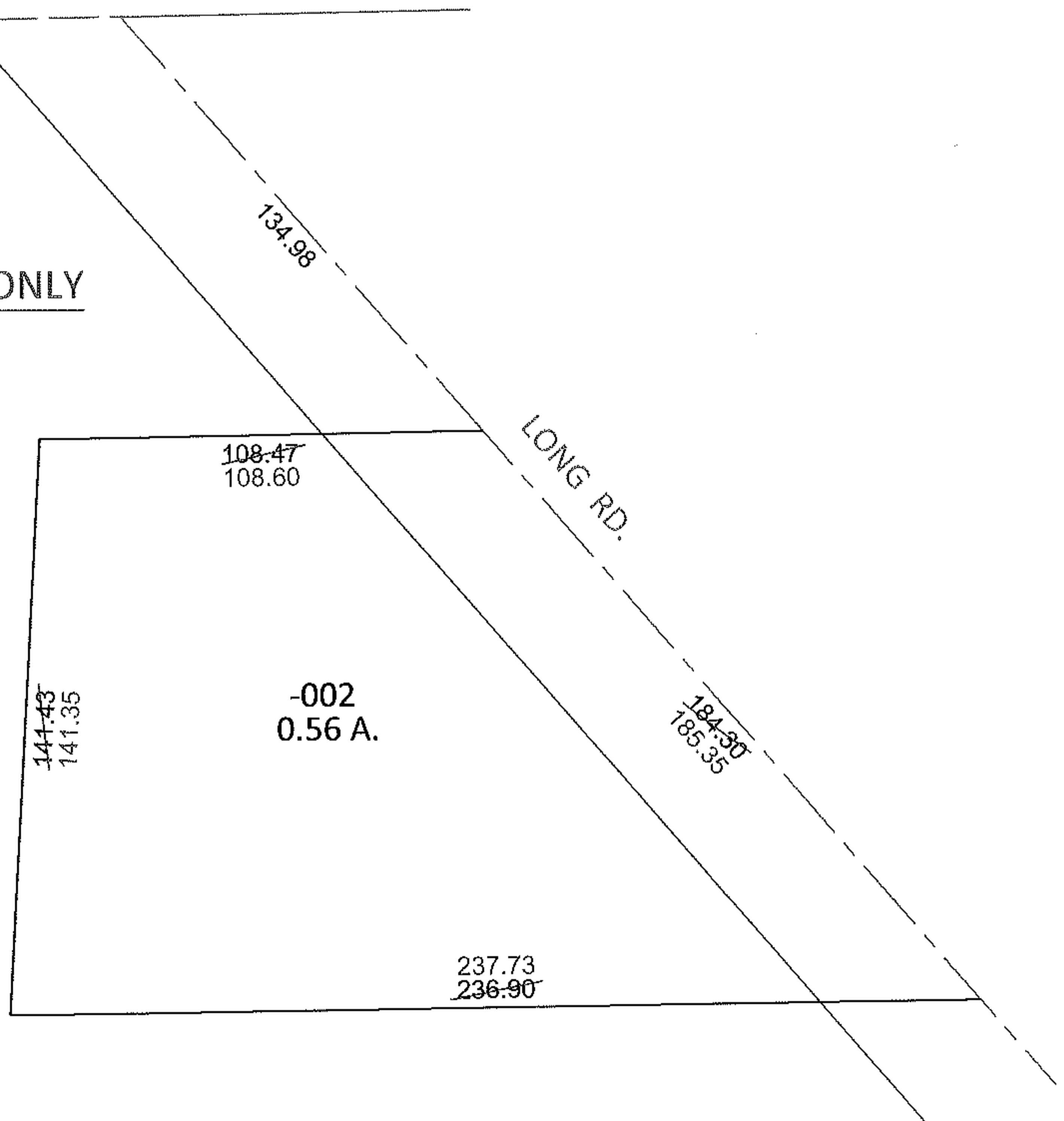

SPLITS/DEEDS PROCESSED

LORAIN COUNTY TAX MAP DEPARTMENT
226 MIDDLE AVE. ELYRIA, OHIO

SURVEYED BY: JAMES A. RESAR

CLOSURE: .01:10,000

MAP PAGE(S): 4-00-012-A

APPROVED BY: RRM DATE: 8-2-12

SCALE: 1"= 50' PRIOR INST.: N/A