

PARENT PARCEL: 11-00-031-000-043, -034
CHILD PARCEL: 11-00-031-000-044 THRU -046
STARTING POINT: CENTERLINE OF ISLAND RD & O.L. 31

08-02544

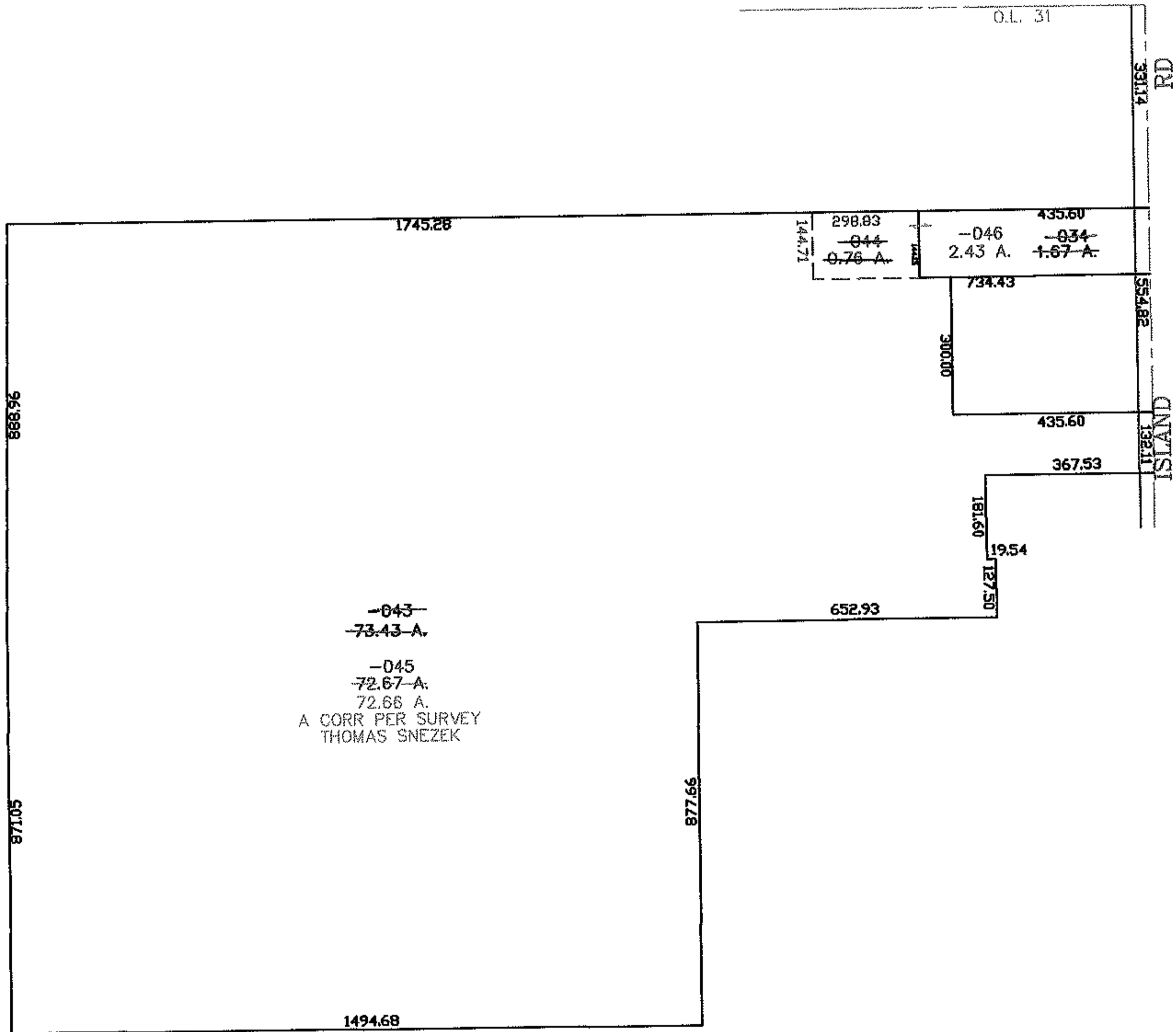
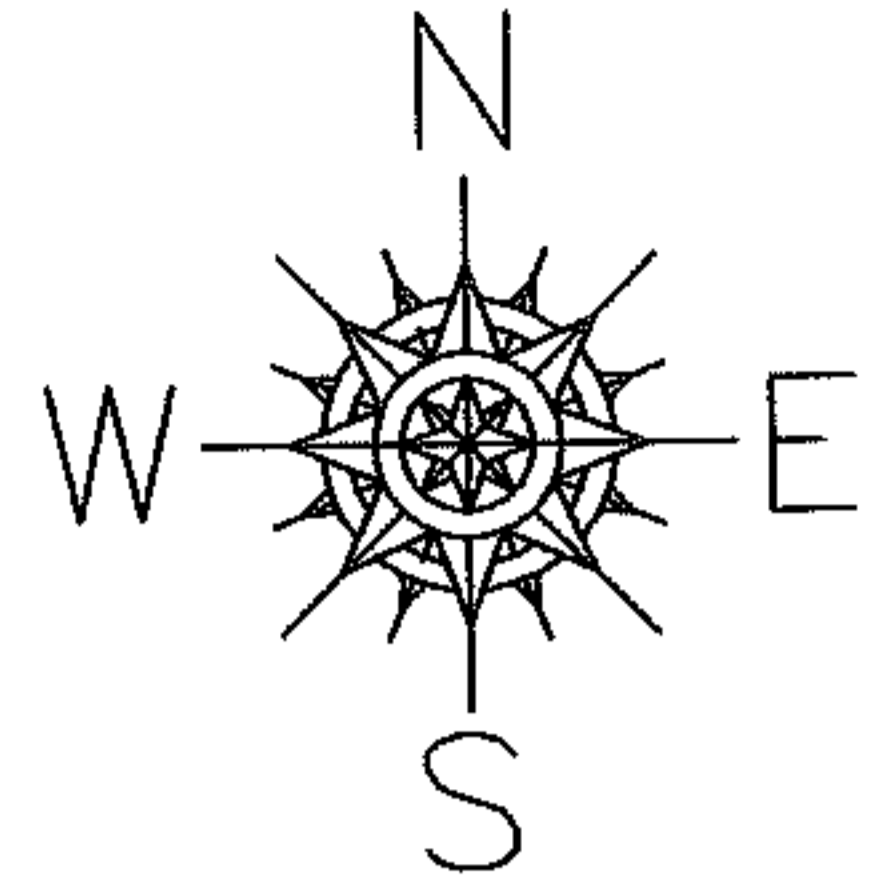

SPLITS/DEEDS PROCESSED
LORAIN COUNTY TAX MAP DEPARTMENT
226 MIDDLE AVE. ELYRIA, OHIO

SURVEYED BY: THOMAS SNEZEK
CLOSURE: 0.00 : 10.000
MAP PAGE(S): 11-00-031-B
APPROVED BY: JAH DATE: 3-26-08
SCALE: 1" = 100 PRIOR INSTRUMENT: 20070216084