

PARENT PARCEL: 04-00-018-140-023

CHILD PARCEL:

STARTING POINT: INTERSECTION OF C/L OF LAKE RD. AND EAST LINE OF SEC.18

12-02544-A

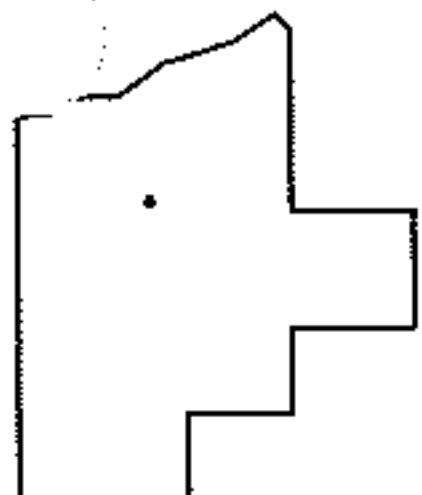
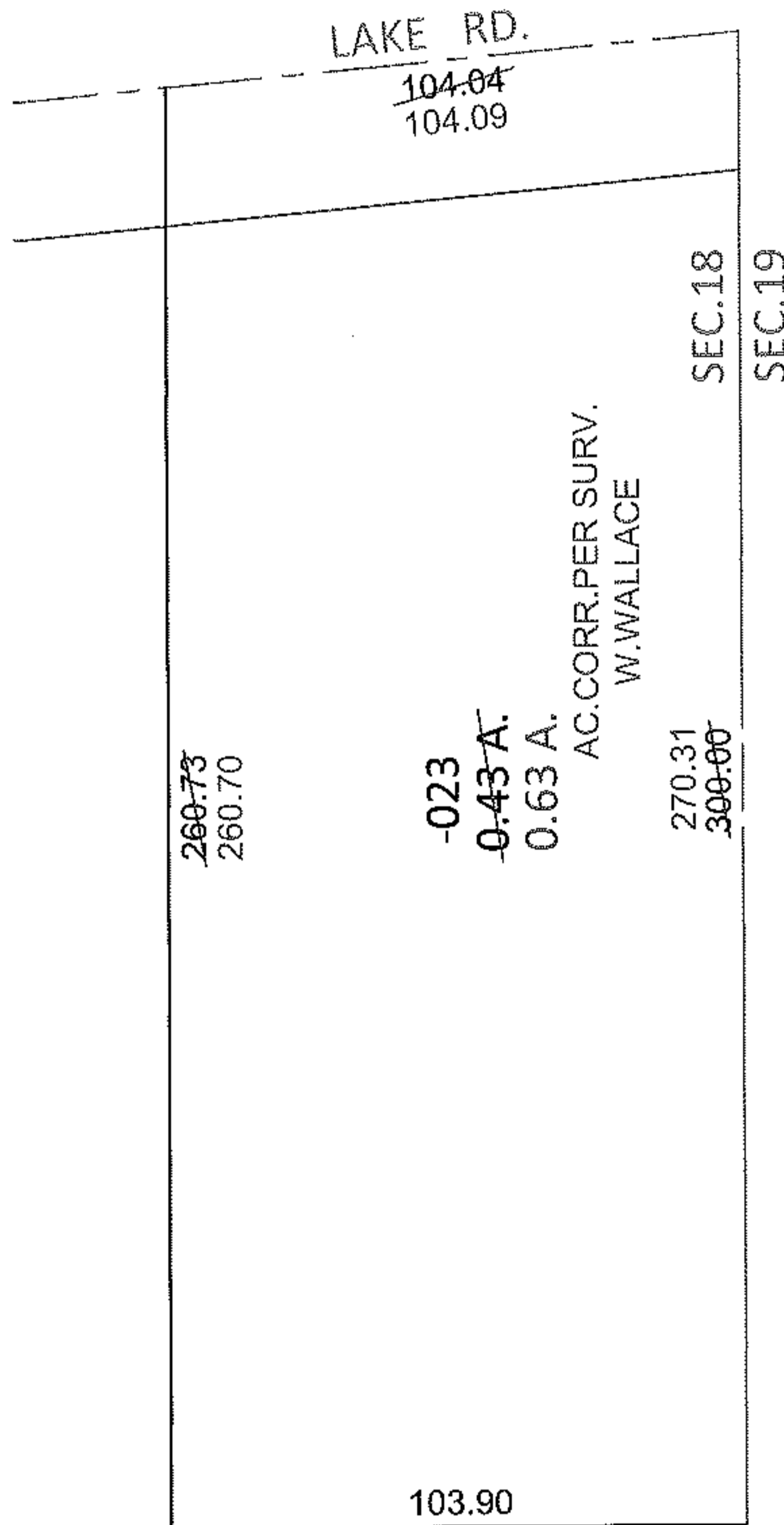
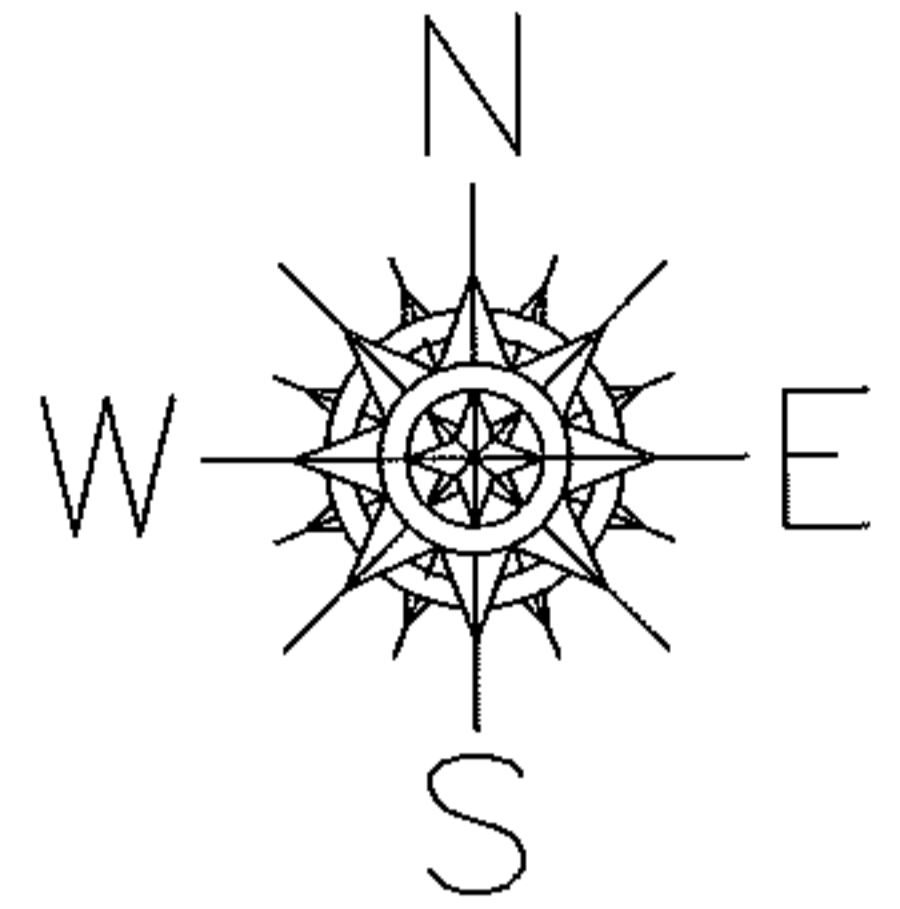

SPLITS/DEEDS PROCESSED

LORAIN COUNTY TAX MAP DEPARTMENT
226 MIDDLE AVE. ELYRIA, OHIO

SURVEYED BY: WILLIAM R. WALLACE

CLOSURE: .00:10,000

MAP PAGE(S): 4-00-018-D

APPROVED BY: RRM DATE: 7-25-12

SCALE: 1"= 50' PRIOR INST.: 20110385754