

PARENT PARCEL: 05-00-001-000-218

CHILD PARCEL: 05-00-001-000-219, -220

STARTING POINT: CENTERLINE OF BUCK HORN BLVD & OAK POINT RD

08-02542

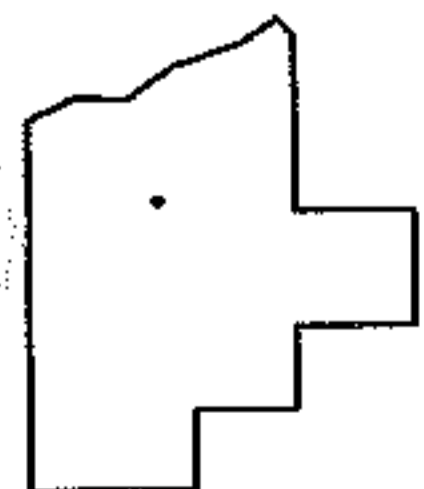
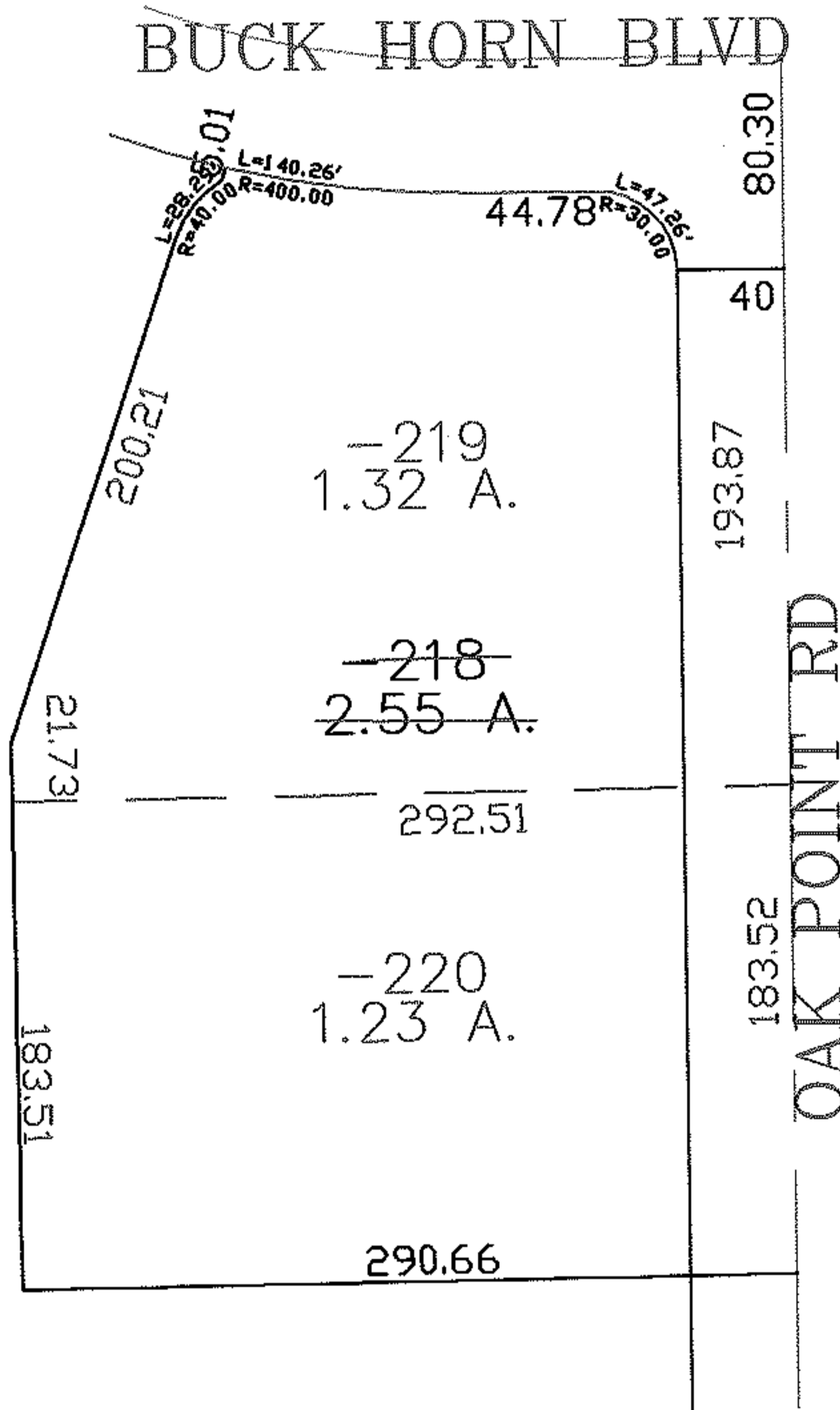
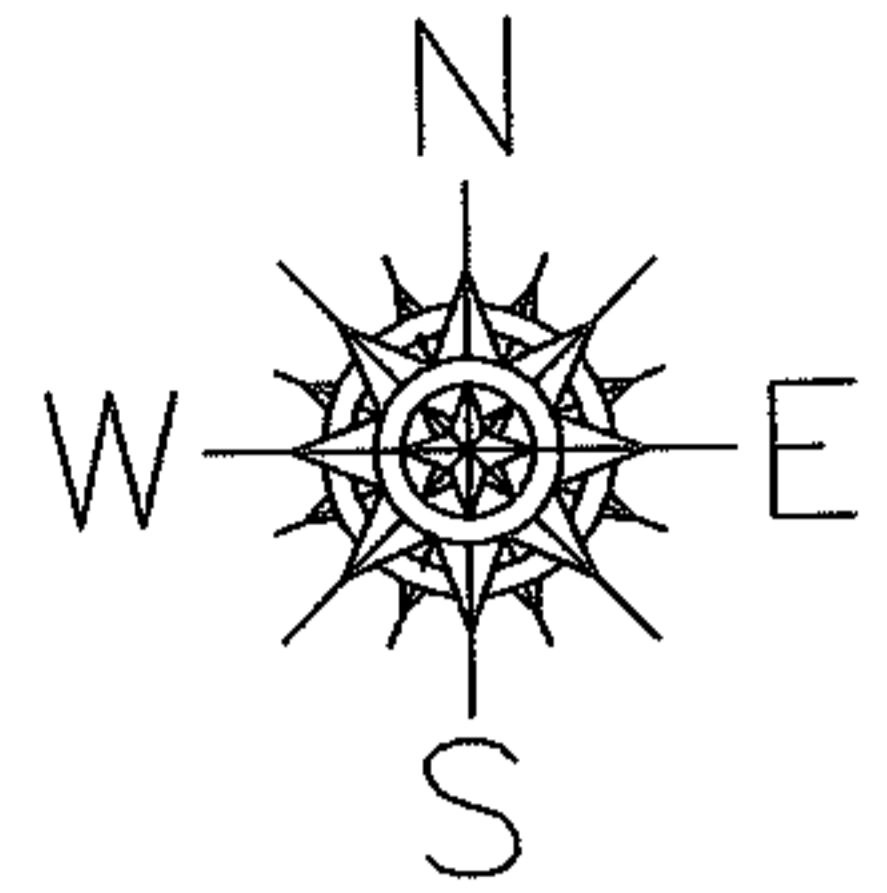

SPLITS/DEEDS PROCESSED

LORAIN COUNTY TAX MAP DEPARTMENT
226 MIDDLE AVE. ELYRIA, OHIO

SURVEYED BY: TREVOR BIXLER

CLOSURE: 0.00 : 10.000

MAP PAGE(S): 05-00-001-B

APPROVED BY: JAH DATE: 3-14-08

SCALE: 1" = 100 PRIOR INSTRUMENT: 20070235812