

RASTER

PARENT PARCEL: 04-00-017-103-121, -147

CHILD PARCEL: 04-00-017-103-259 THRU -261

STARTING POINT: CENTERLINE OF AVON-BELDEN RD & WALKER RD

08-02540

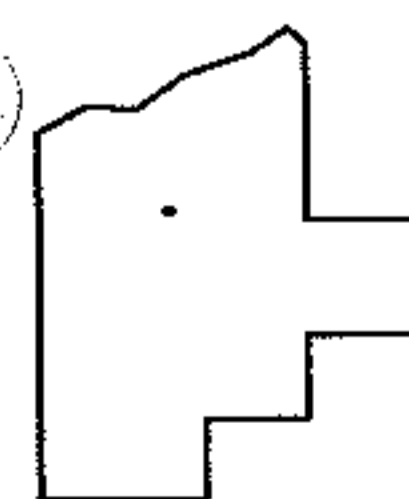
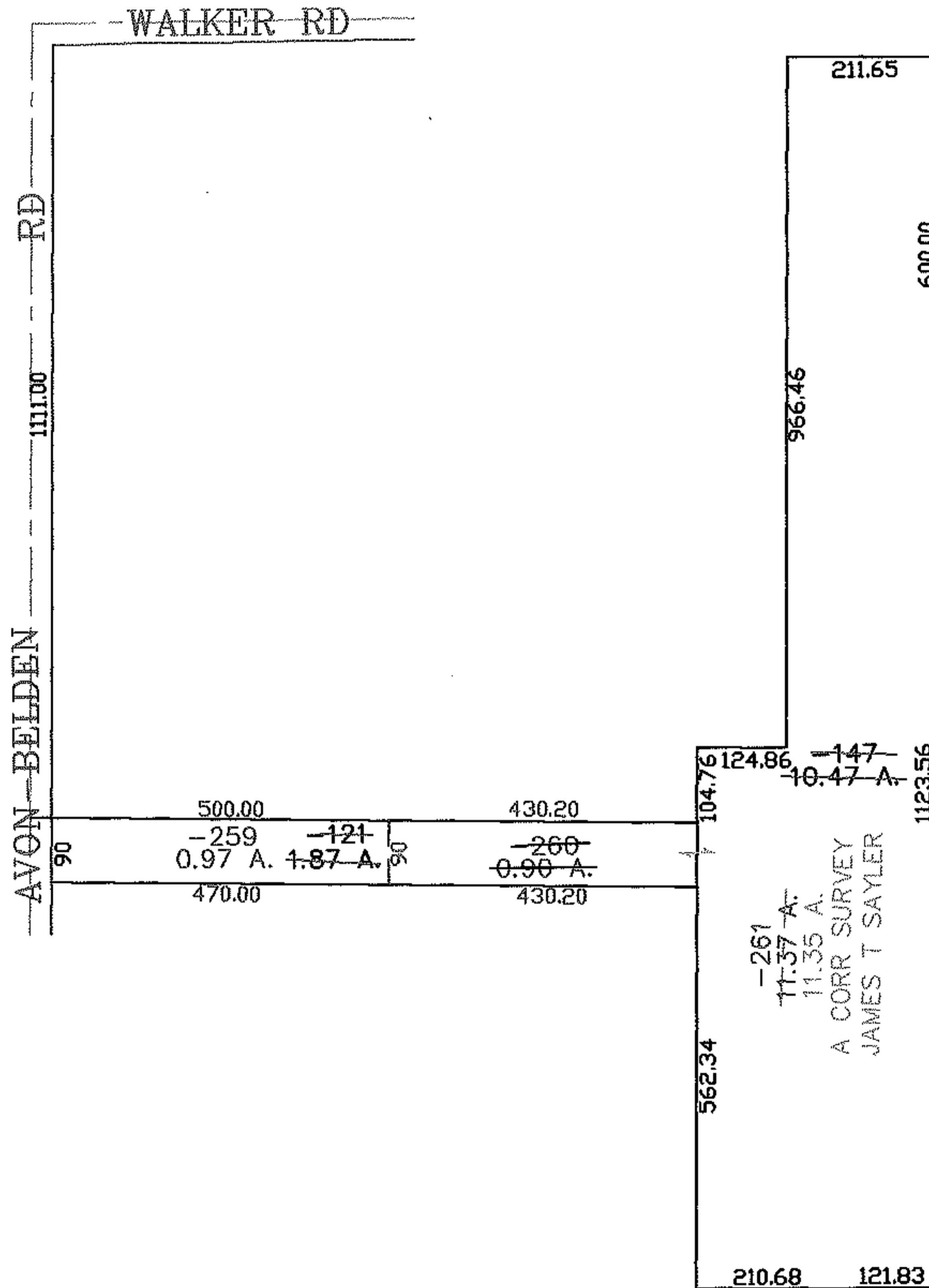
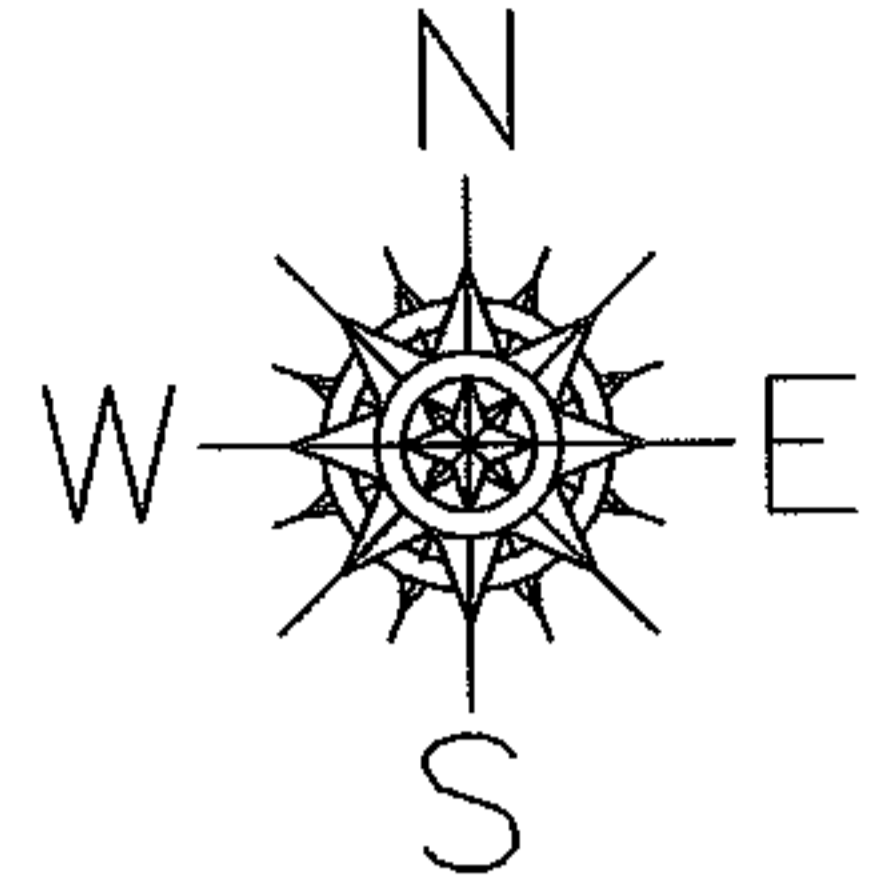

**SPLITS/DEEDS PROCESSED**  
 LORAIN COUNTY TAX MAP DEPARTMENT  
 226 MIDDLE AVE. ELYRIA, OHIO

SURVEYED BY: JAMES T SAYLER  
 CLOSURE: 0.00 : 10.000  
 MAP PAGE(S): 04-00-017-C  
 APPROVED BY: JAH DATE: 3-11-08  
 SCALE: 1" = 300 PRIOR INSTRUMENT: OR 1365/55