

RASTER

PARENT PARCEL: 03-00-044-101-007

CHILD PARCEL: 03-00-044-101-027, -028

STARTING POINT: SIDELINE OF LAKE RD & SOUTHWEST CORNER OF THE RESIDENCE CONDO PH II

08-02539

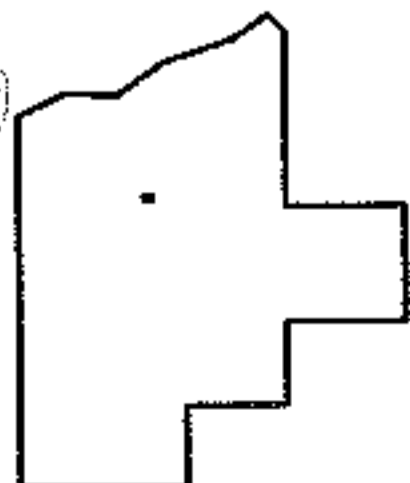
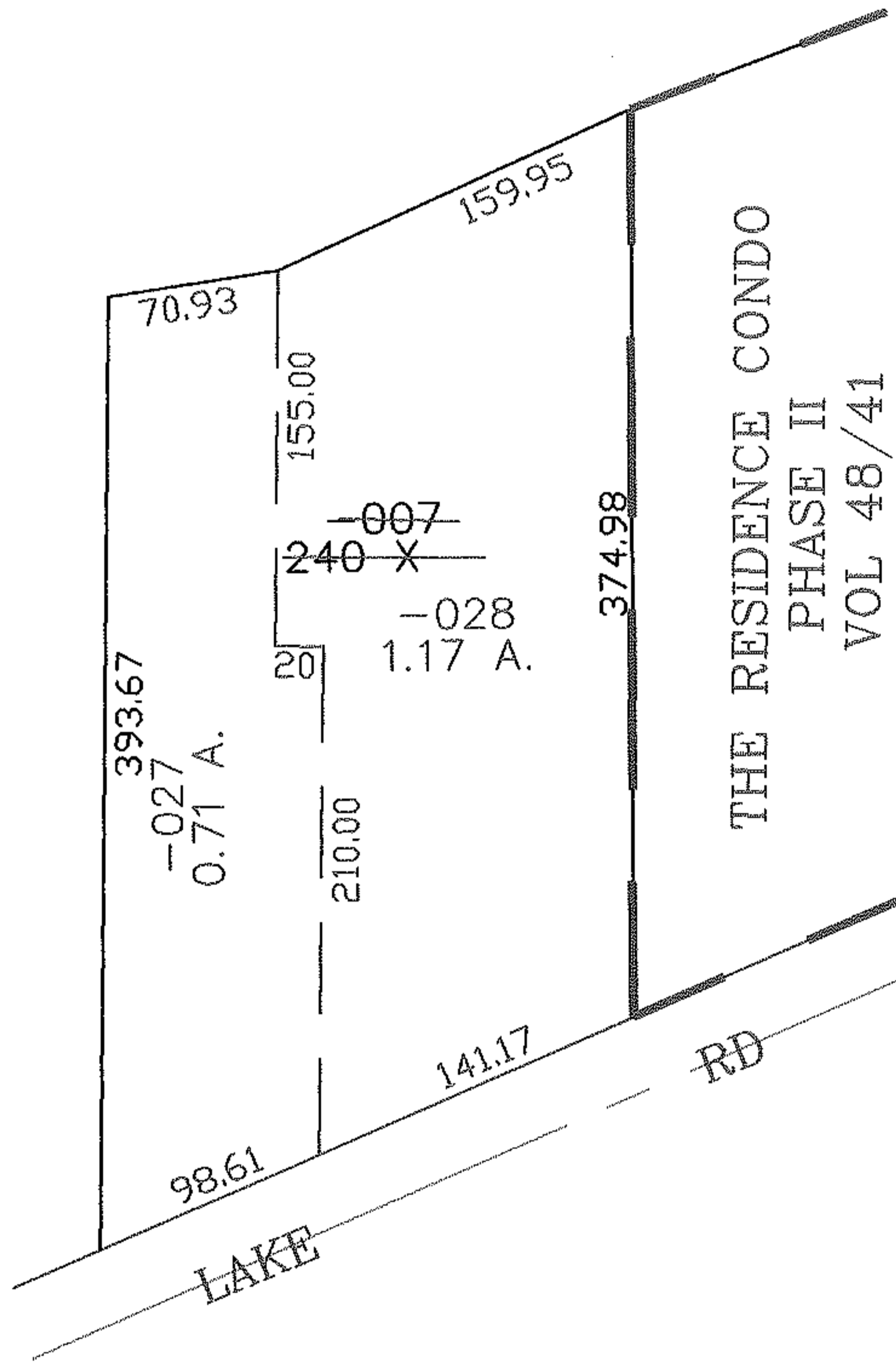
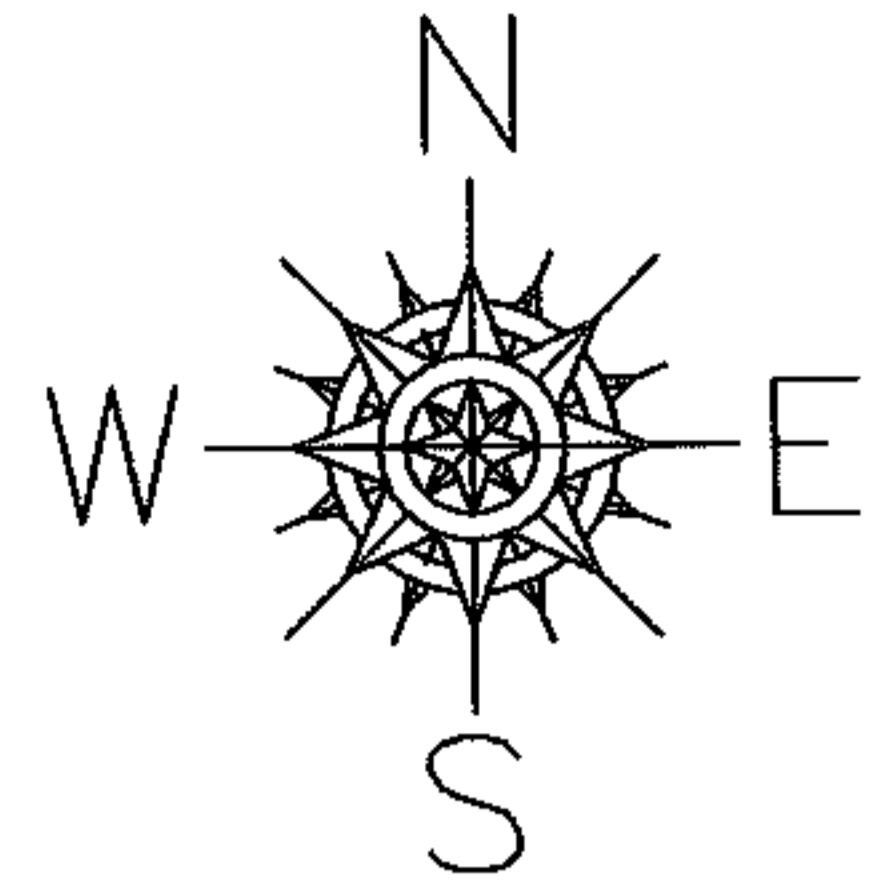

SPLITS/DEEDS PROCESSED

LORAIN COUNTY TAX MAP DEPARTMENT  
226 MIDDLE AVE. ELYRIA, OHIO

SURVEYED BY: PATRICK MCGANNON

CLOSURE: 0.00 : 10.000

MAP PAGE(S): 03-00-044

APPROVED BY: JAH DATE: 3-11-08

SCALE: 1" = 100 PRIOR INSTRUMENT: 20060180512