

RASTER

PARENT PARCEL: 04-00-009-000-155

CHILD PARCEL: 04-00-009-000-156, -157

STARTING POINT: CENTERLINE OF MOORE RD & FREEMAN DR

08-02538

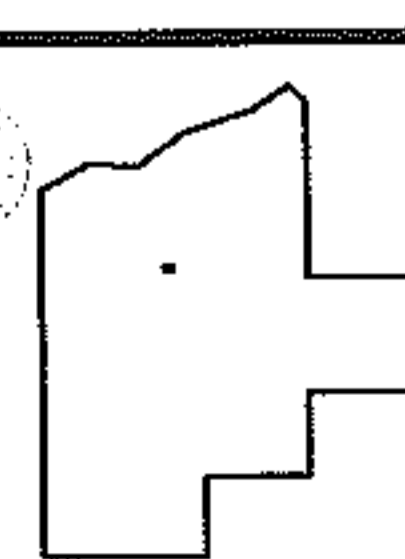
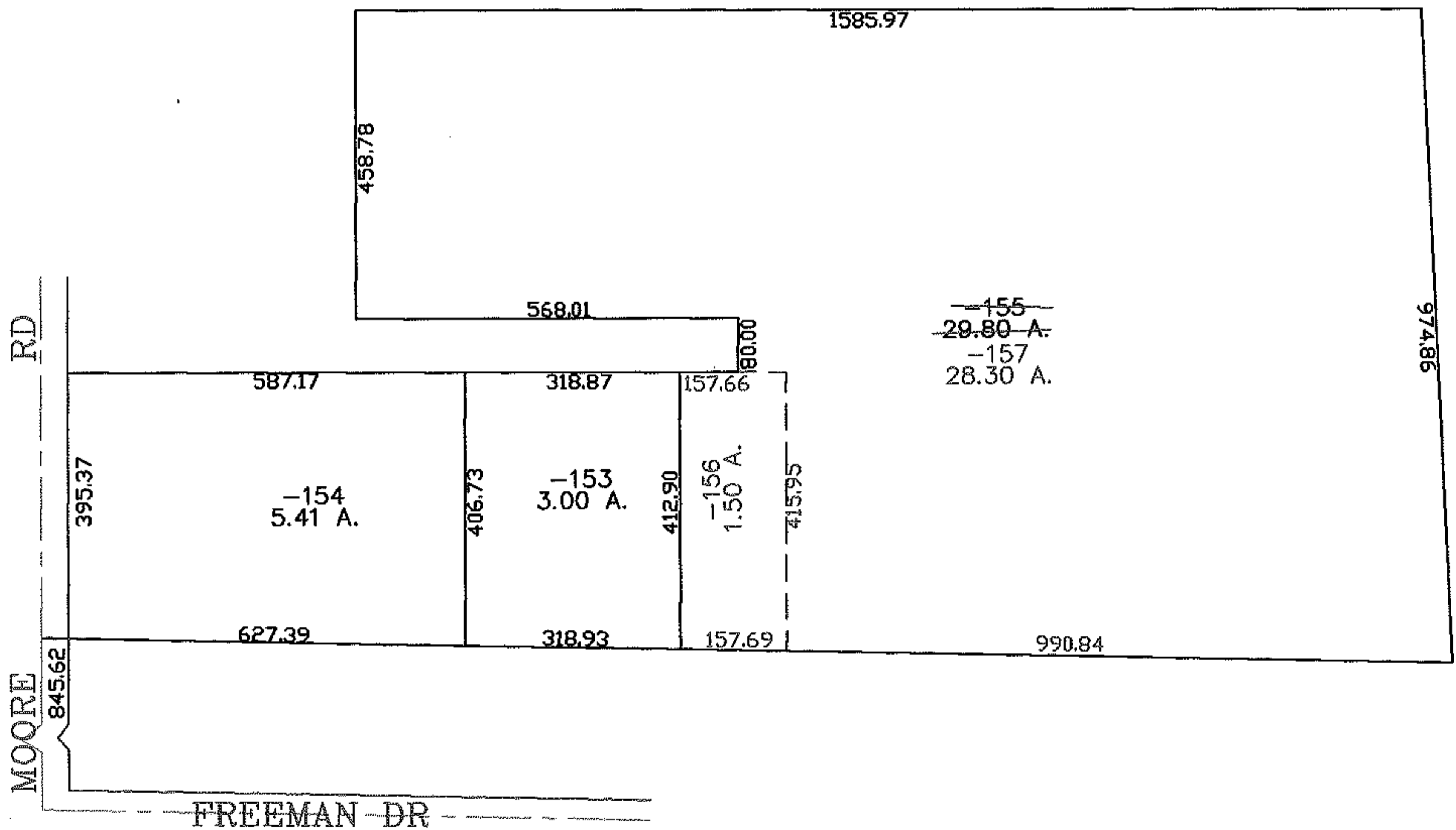
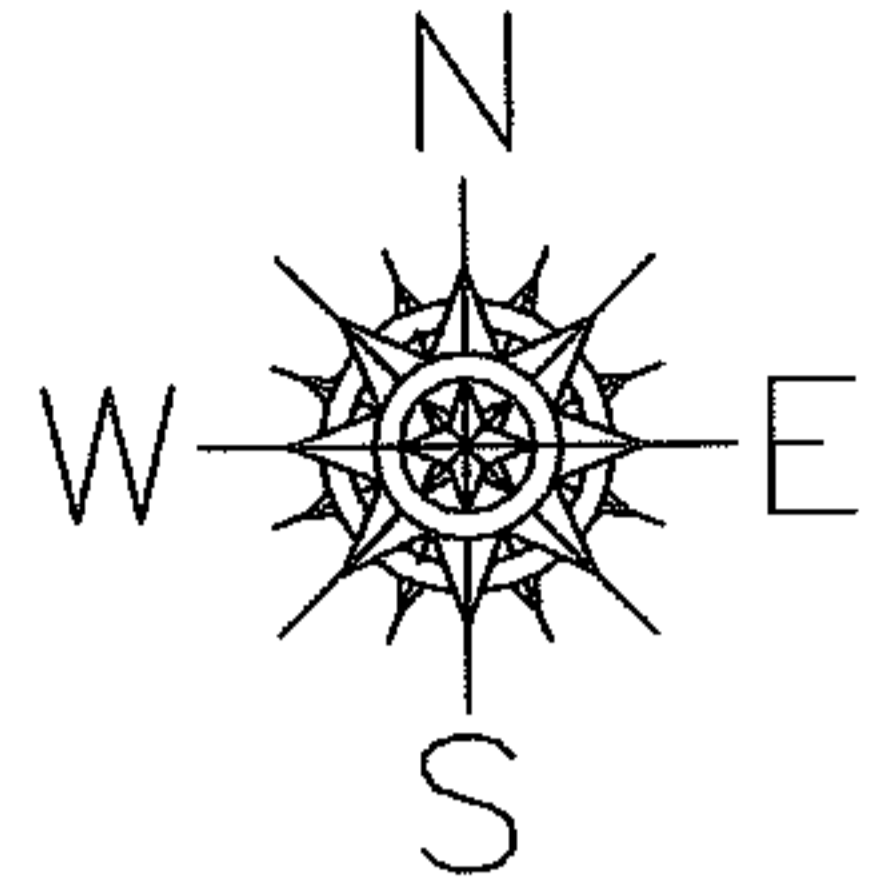

SPLITS/DEEDS PROCESSED
 LORAIN COUNTY TAX MAP DEPARTMENT
 226 MIDDLE AVE. ELYRIA, OHIO

SURVEYED BY: CHRISTOPHER HIRZEL
 CLOSURE: 0.00 : 10.000
 MAP PAGE(S): 04-00-009-A
 APPROVED BY: JAH DATE: 3-10-08
 SCALE: 1" = 300 PRIOR INSTRUMENT: 20040041443