

RASTER

PARENT PARCEL: 06-24-109-000-008

CHILD PARCEL: _____

12-02534-D

STARTING POINT: INTERSECTION OF EAST LINE OF WEST RIVER RD. AND NORTH LINE OF O.L.109

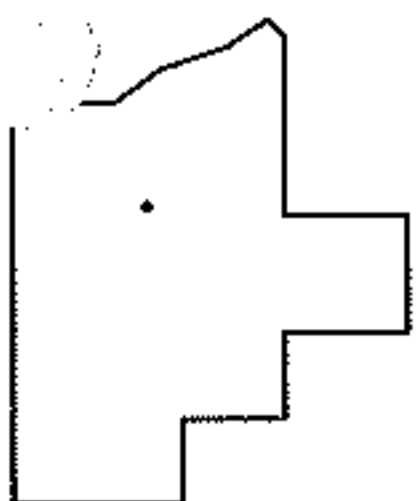
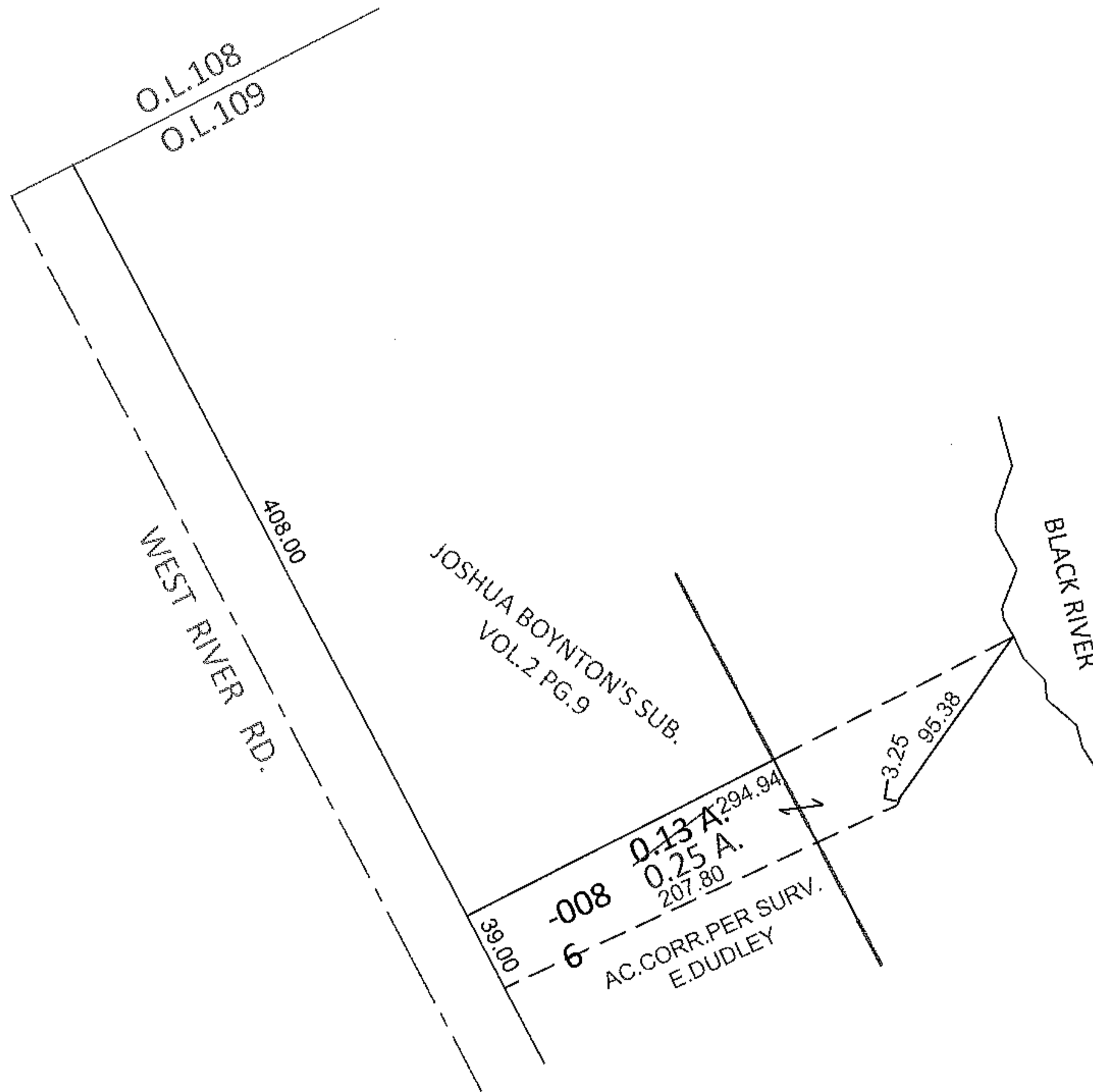
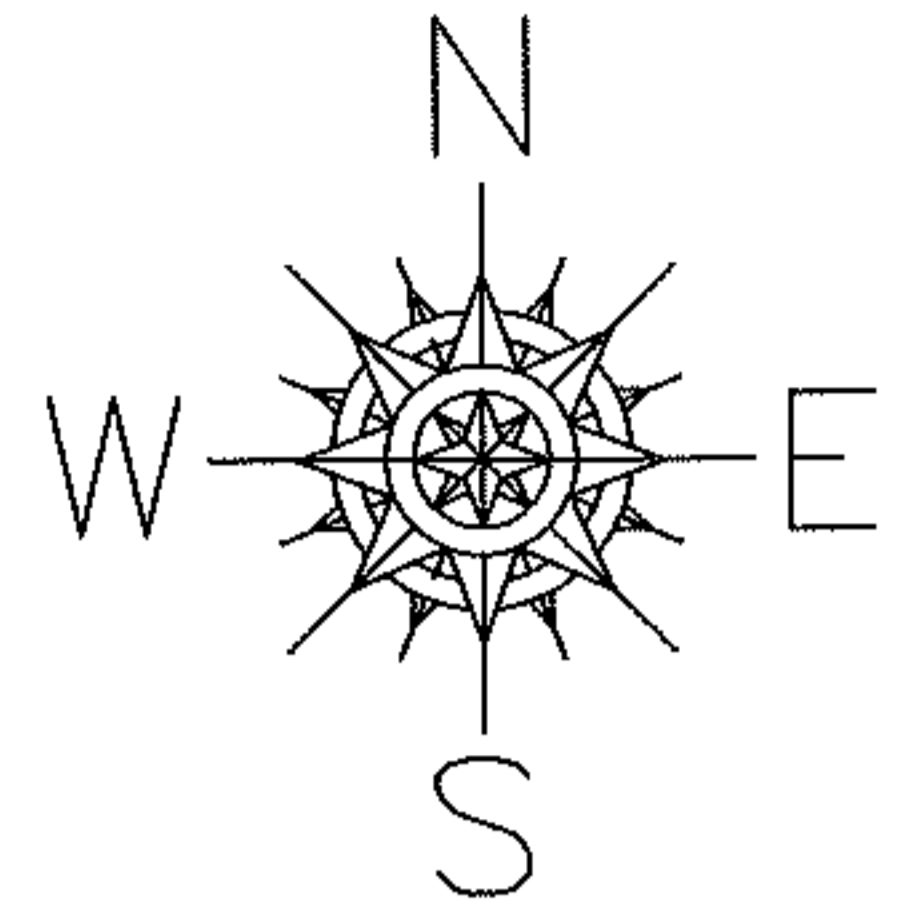

SPLITS/DEEDS PROCESSED

LORAIN COUNTY TAX MAP DEPARTMENT
226 MIDDLE AVE. ELYRIA, OHIO

SURVEYED BY: EDWARD B. DUDLEY III

CLOSURE: .01:10,000

MAP PAGE(S): 6-118

APPROVED BY: RRM DATE: 7-11-12

SCALE: 1"= 100 PRIOR INST.: OR 1255/898