

RASTER

PARENT PARCEL: 19-04-012-000-006, -008

CHILD PARCEL: 19-04-012-000-042 THRU -044

STARTING POINT: CENTERLINE OF LATTASBURG-ELYRIA RD & MEDINA-NORWALK RD

08-02532

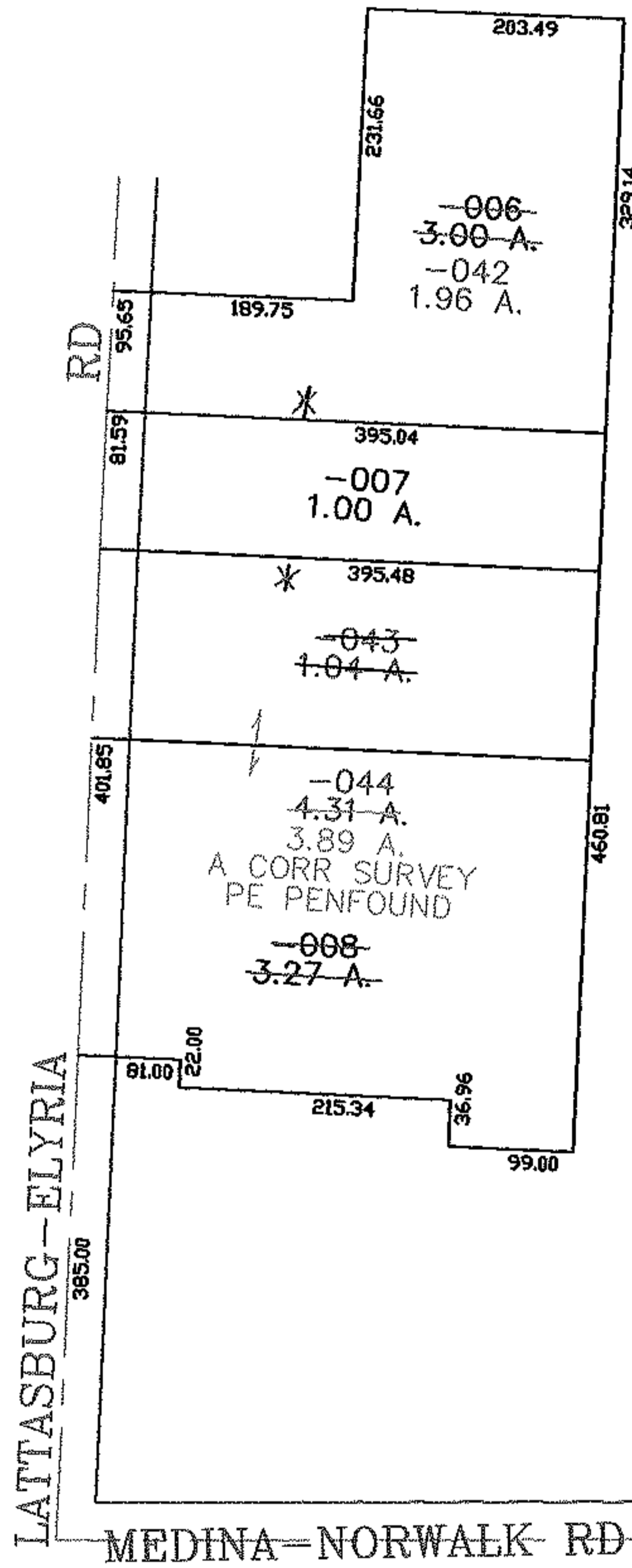
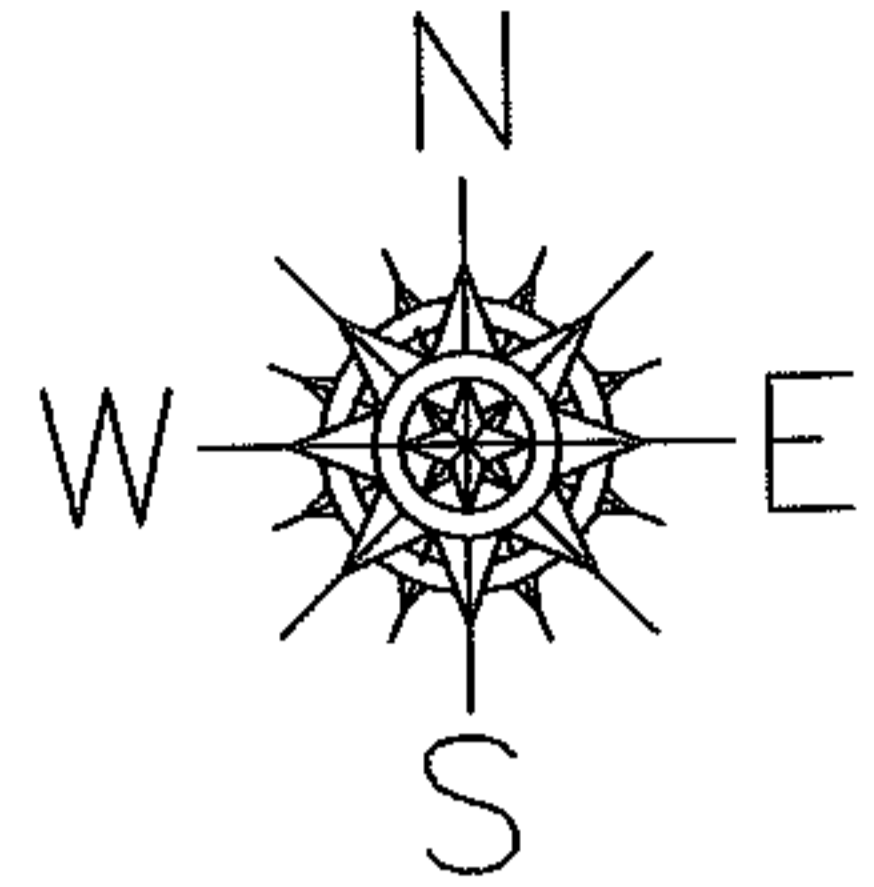

SPLITS/DEEDS PROCESSED

LORAIN COUNTY TAX MAP DEPARTMENT
226 MIDDLE AVE. ELYRIA, OHIO

SURVEYED BY: P E PENFOUND

CLOSURE: 0.00 : 10.000

MAP PAGE(S): 19-04-012-B

APPROVED BY: JAH DATE: 2-28-08

SCALE: 1" = 200 PRIOR INSTRUMENT: 19990593477