

RASTER

PARENT PARCEL: 12-00-061-000-027

12-02531-D

CHILD PARCEL: \_\_\_\_\_

STARTING POINT: INTERSECTION OF C/L OF SPRAGUE RD. AND C/L OF STATION RD.

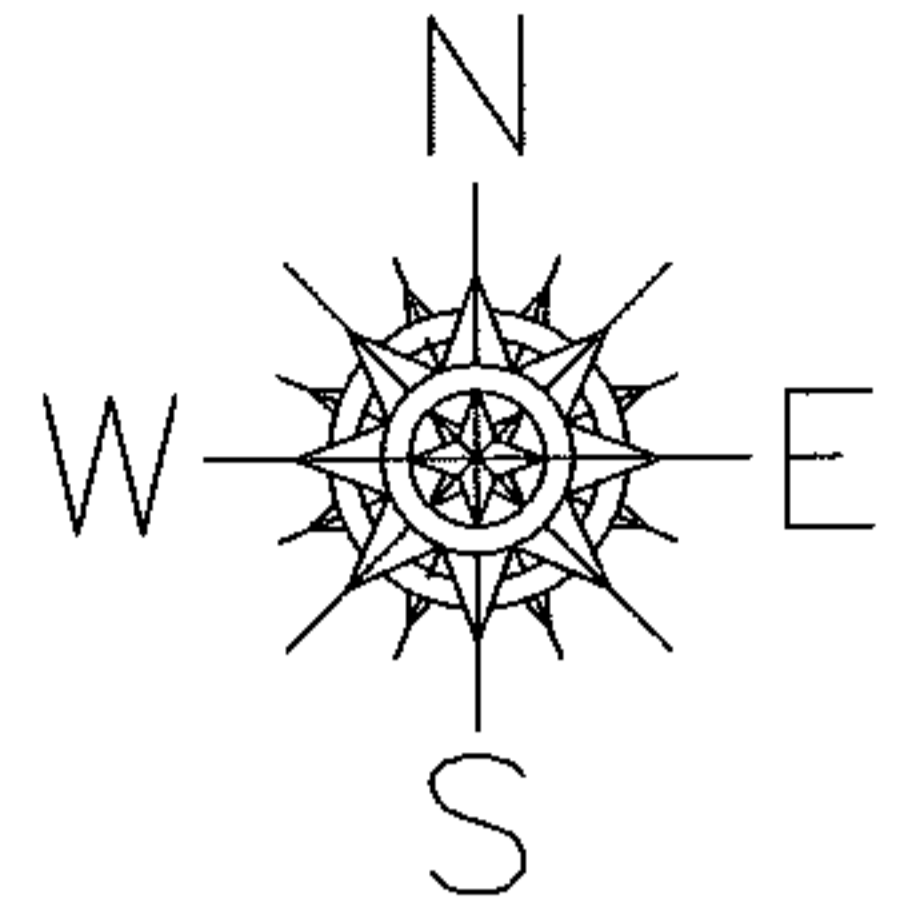

SPRAGUE RD.

STATION RD.

530.08

MAP CORRECTION ONLY

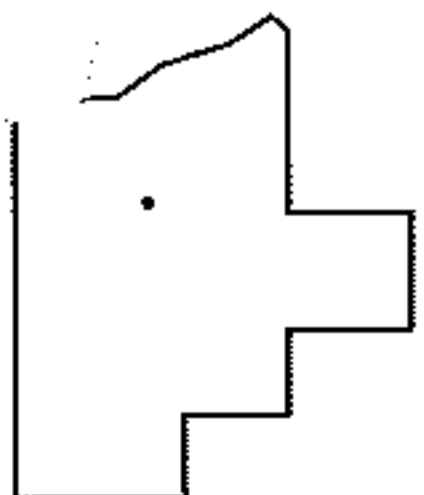
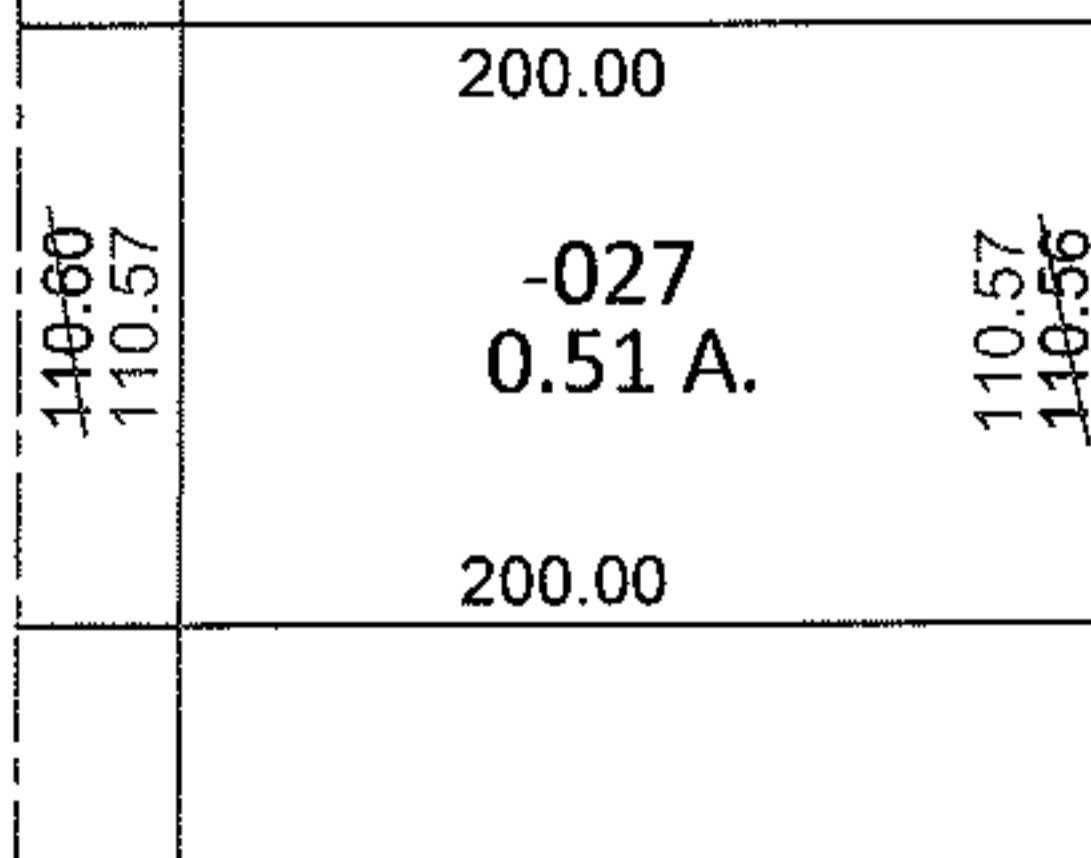

**SPLITS/DEEDS PROCESSED**

LORAIN COUNTY TAX MAP DEPARTMENT  
226 MIDDLE AVE. ELYRIA, OHIO

SURVEYED BY: JAMES E. PETERSON

CLOSURE: .00:10,000

MAP PAGE(S): 12-00-061-A

APPROVED BY: RRM DATE: 6-28-12

SCALE: 1"= 100 PRIOR INST.: 20090301597