

Roster

PARENT PARCEL: 01-20-027-101-028

CHILD PARCEL:

12-02528-X

STARTING POINT: INTERSECTION OF WEST LINE OF LORAIN COUNTY AND NORTH LINE OF LAND CONVEYED TO BILLY S. ROWLAND (DV 994/176)

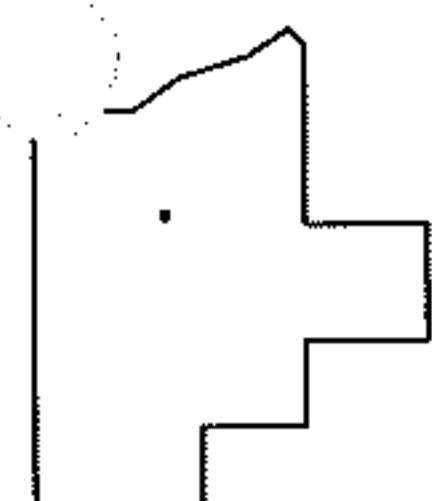
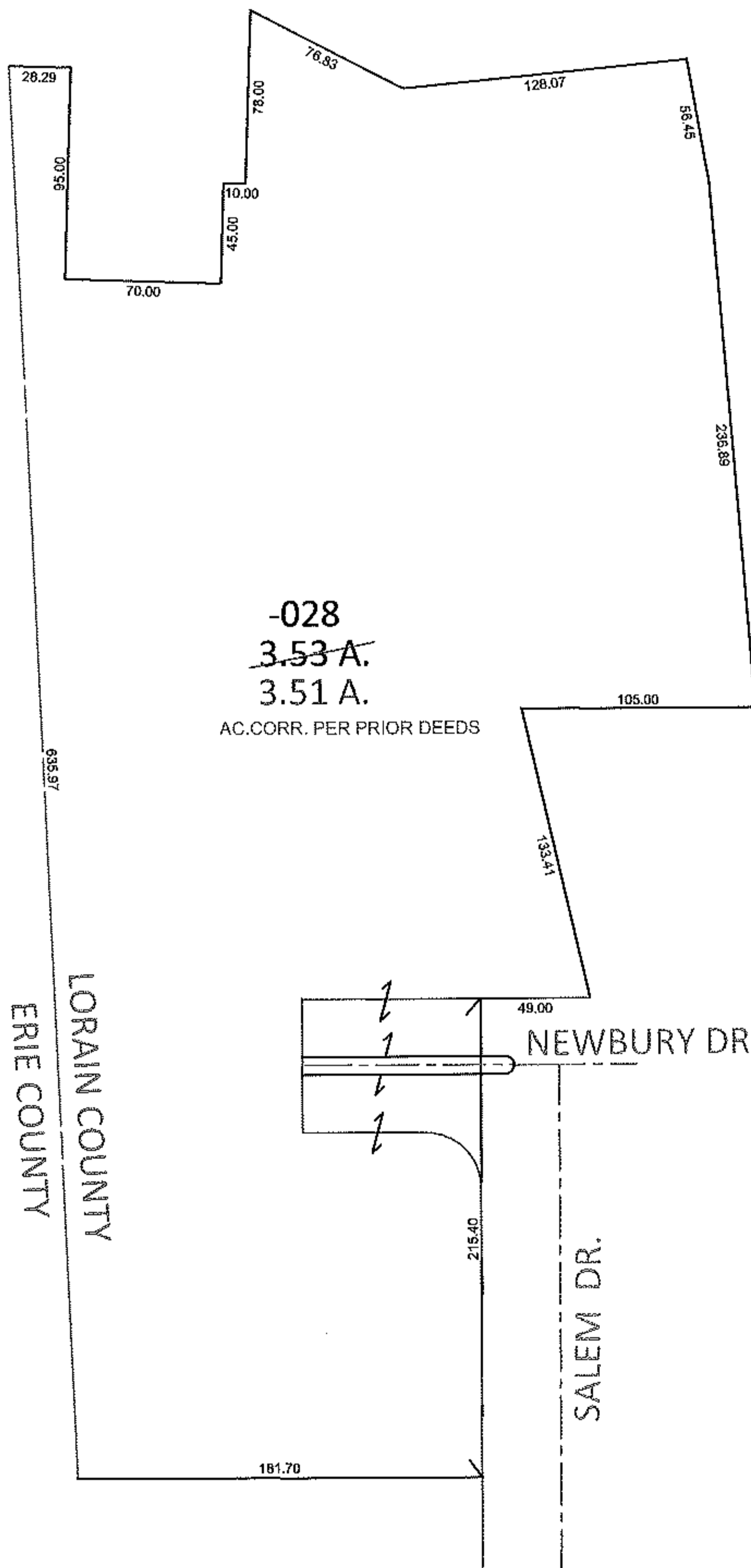
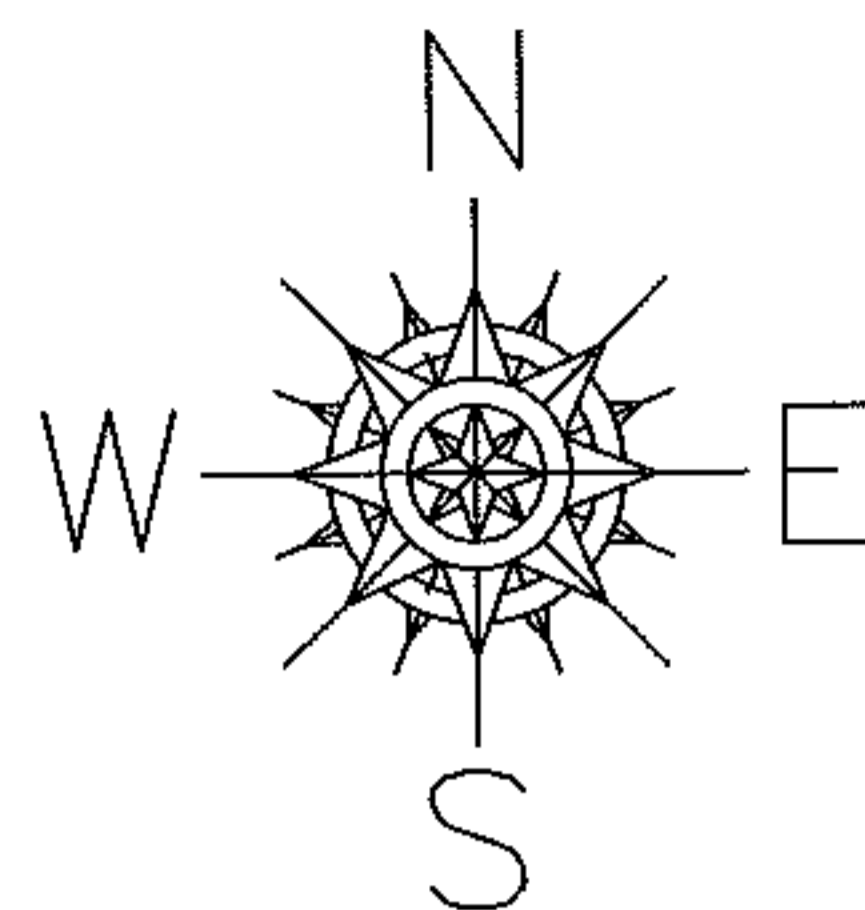

SPLITS/DEEDS PROCESSED

LORAIN COUNTY TAX MAP DEPARTMENT
226 MIDDLE AVE. ELYRIA, OHIO

SURVEYED BY: N/A
 CLOSURE: .01:10,000
 MAP PAGE(S): 1-00-001-A
 APPROVED BY: RRM DATE: 7-5-12
 SCALE: 1"= 100 PRIOR INST.: OR 639/177