

PARENT PARCEL: 04-00-016-104-029

CHILD PARCEL: 04-00-016-104-048, -049

STARTING POINT: CENTERLINE OF CENTER RD & AVON CHESTER RD

08-02526

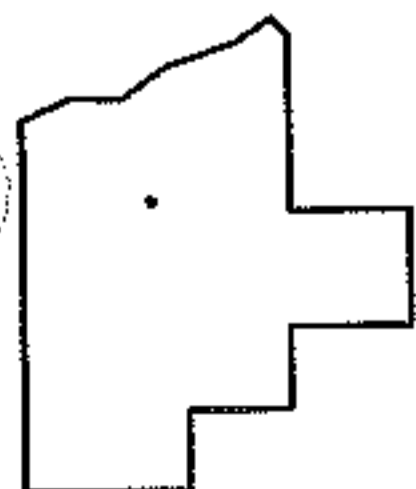
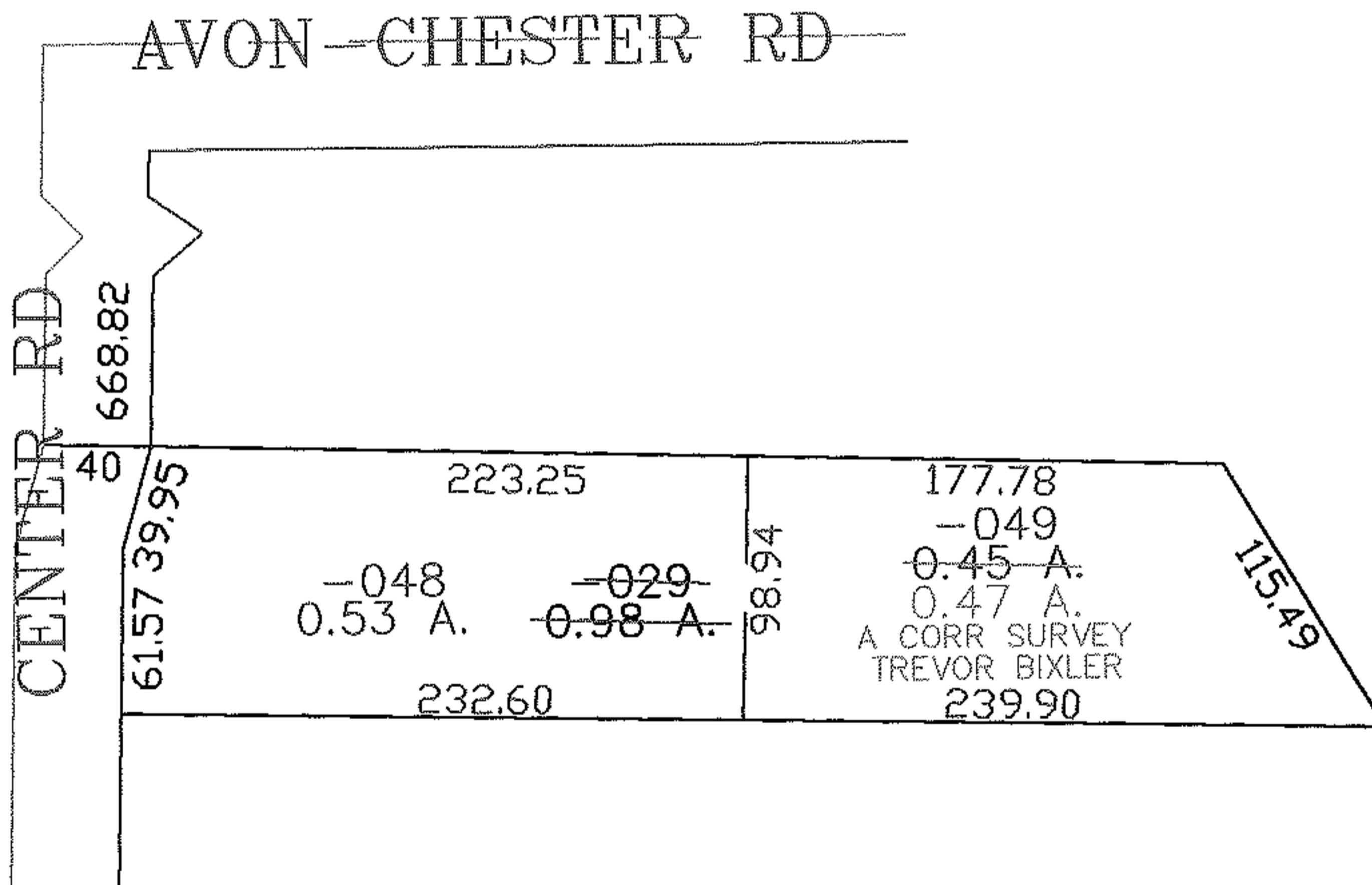
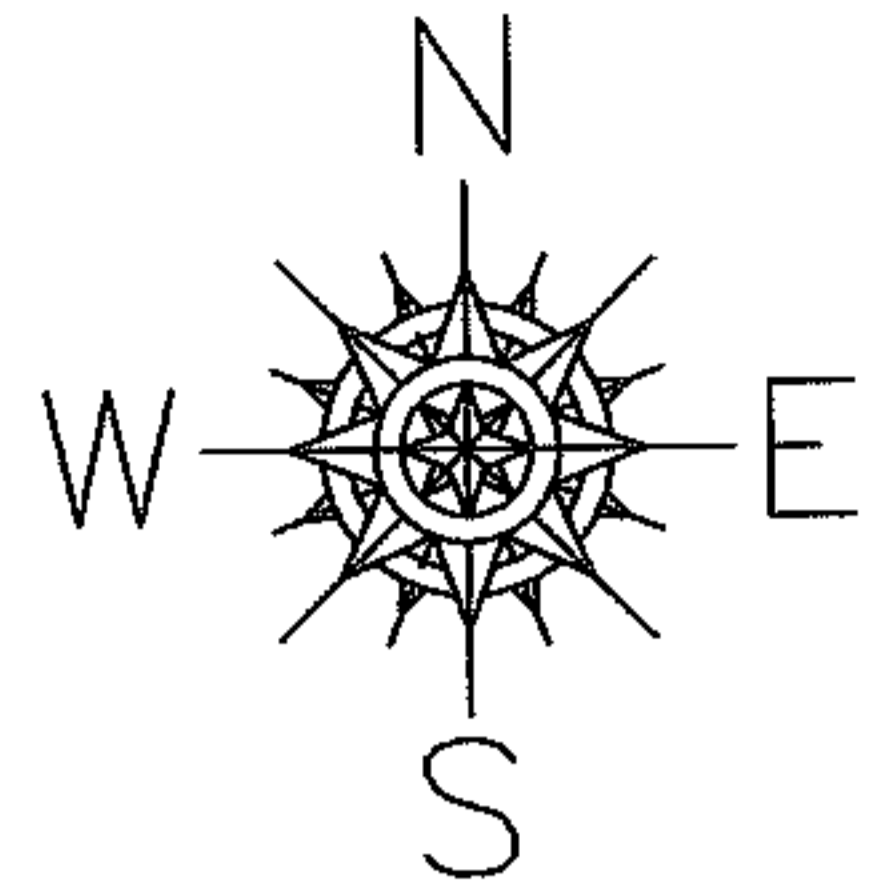

SPLITS/DEEDS PROCESSED

LORAIN COUNTY TAX MAP DEPARTMENT
226 MIDDLE AVE. ELYRIA, OHIO

SURVEYED BY: TREVOR BIXLER

CLOSURE: 0.00 : 10,000

MAP PAGE(S): 04-00-016-G

APPROVED BY: JAH DATE: 2-14-08

SCALE: 1" = 100 PRIOR INSTRUMENT: 20020807189