

RASTER

PARENT PARCEL: 09-00-087-102-005

CHILD PARCEL:

STARTING POINT: NORTHWEST CORNER OF LOT 29 IN J.H. LANG'S ADD.(VOL.3 PG.10)

12-02525-A

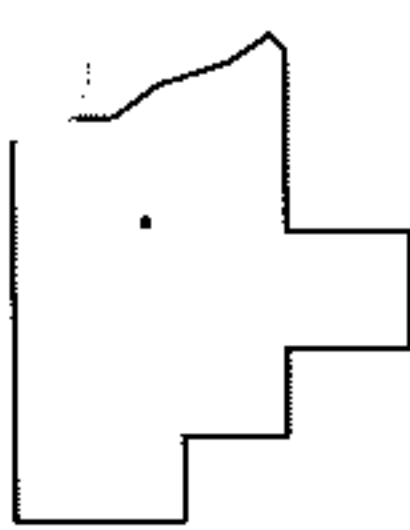
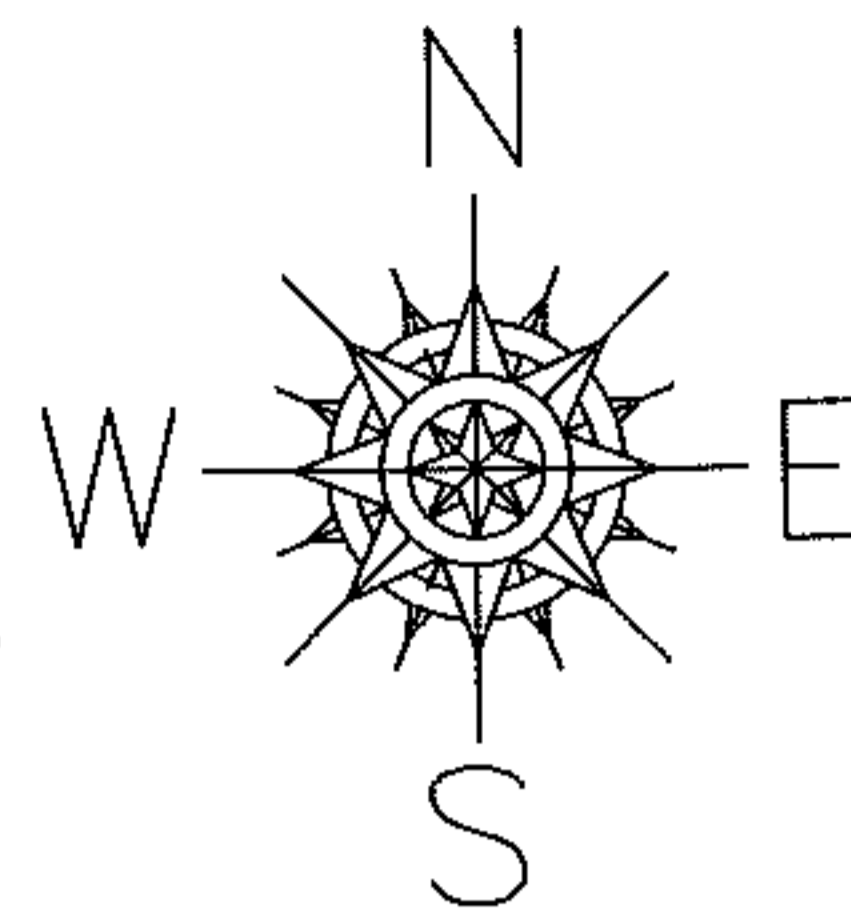
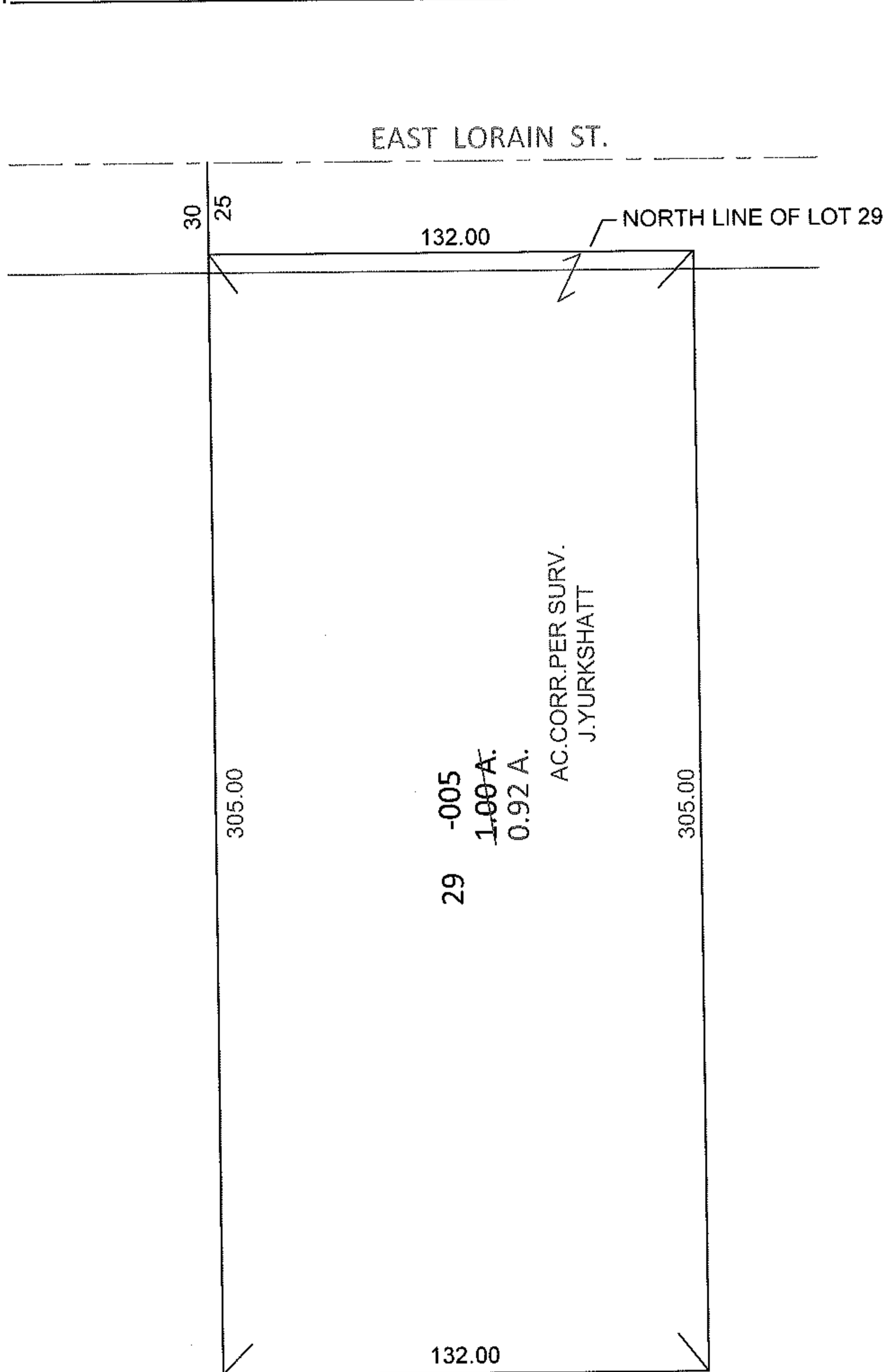

SPLITS/DEEDS PROCESSED

LORAIN COUNTY TAX MAP DEPARTMENT
226 MIDDLE AVE. ELYRIA, OHIO

SURVEYED BY: JAMES P. YURKSCHATT

CLOSURE: .00:10,000

MAP PAGE(S): 9-00-087-A

APPROVED BY: RRM DATE: 6-13-12

SCALE: 1"= 50' PRIOR INST.: 20110392843